

# Wah-zha-zhe



**Osage Nation**  
**Long Range Transportation Plan**  
**2025 – 2044**

Draft

*Tallgrass Preserve*

|            |   |        |
|------------|---|--------|
|            | Introduction .....                                      | 1      |
|            | Purpose and Scope .....                                 | 2-3    |
| Part 1     | The Osage Nation .....                                  | 3-4    |
|            | 1.1 Public Service and Institutional Facilities .....   | 3      |
|            | 1.2 Existing Land use – Residential .....               | 3-4    |
|            | 1.3 Existing Land use – Commercial/Industrial .....     | 4      |
|            | 1.4 Existing Land use – Agricultural .....              | 4      |
| Part 2     | Existing Roadways System .....                          | 5-7    |
|            | 2.1 Public Transit and School Bus routes .....          | 5      |
|            | 2.2 The Osage Nation Heritage Trail Scenic Byway .....  | 5      |
|            | 2.3 The Osage Nation Safety Plan.....                   | 5      |
|            | 2.4 The Osage Nation TTP inventory overview .....       | 6      |
|            | 2.5 The TTP road classifications .....                  | 6-7    |
| Part 3     | Governmental Agencies .....                             | 7-10   |
|            | 3.1 The Okla. Dept. of Trans. Const. Work Plan.....     | 7-9    |
|            | 3.2 Circuit Engineering District #1 .....               | 9      |
|            | 3.3 Indian Nations Council of Governments (INCOG) ..... | 10     |
|            | 3.4 2030 Osage County Comprehensive Plan .....          | 10     |
|            | 3.5 The Osage Nation 25-year Strategic Plan .....       | 10     |
| Part 4     | The Osage Nation Long Range Transportation Plan .....   | 11-117 |
|            | 4.1 Land Use Plans .....                                | 11     |
|            | 4.1.1 Future Development Plans .....                    | 11     |
|            | 4.1.2 Residential .....                                 | 11     |
|            | 4.1.3 Commercial/Industrial .....                       | 11-12  |
|            | 4.1.4 Agricultural .....                                | 12     |
|            | 4.1.5 Public Service and Institutional Facilities ..... | 12     |
|            | 4.2 Projected Travel Demand .....                       | 13     |
|            | 4.2.1 Projected Traffic Volumes .....                   | 13     |
|            | 4.2.2 Analysis of Demand and Capacity .....             | 13     |
|            | 4.3 Transportation Plans .....                          | 13-116 |
|            | 4.3.1 Tribal Transportation Improvement Plan .....      | 13     |
|            | 4.3.2 Transportation Projects .....                     | 14-17  |
|            | 4.3.3 Inventory listing .....                           | 18-115 |
| Appendix A | Public Involvement.....                                 | 116    |

## **INTRODUCTION**

On November 15, 2021, the president signed into law: H.R. 3684, the “Infrastructure Investment and Jobs Act,” which reauthorizes surface transportation programs for five years, through Fiscal Year 2026, and provides for a one-time transfer of funds from the General Fund into the Highway Trust Fund.

### **Tribal Transportation Program (TTP)**

The Tribal Transportation Program (TTP) is the largest program in the Office of Federal Lands Highway, established in 23 U.S.C. 202 to address the transportation needs of Tribal governments throughout the United States. The purpose of the TTP is to provide safe and adequate transportation and public road access to and within Indian reservations, Indian lands, and Alaska Native Village communities. A prime objective of the TTP is to contribute to the economic development, self-determination, and employment of Indians and Native Americans.

The Tribal Transportation Program is funded by contract authority from the Highway Trust Fund and is subject to the overall Federal-aid obligation limitation. Funds are allocated among Tribes using a statutory formula based on tribal population, road mileage and average tribal shares of the former Tribal Transportation Allocation Methodology (TTAM) formula.

### **Road Systems within the TTP**

**Public Roads** - Includes roads on the Federal-Aid Systems, that are located within, or provide access to, an Indian reservation, Indian trust land, or restricted Indian land which is not subject to fee title alienation without the approval of the Federal Government. This includes Indian and Alaska Native villages, groups, or Oklahoma communities in which Indians and Alaska Natives reside, whom the Secretary of the Interior has determined are eligible for services generally available to Indians under Federal laws specifically applicable to Indians.

**Highway Trust Fund Road System** - The HTF road system is existing BIA routes or sections of routes which are constructed or improved using Highway Trust Funds.

**Tribal Road System** - The Tribal Road System is composed of public roads whose rights-of-way are under the jurisdiction of the Tribe.

**State, County, or Township Road System** - These are public roads with public rights-of-way.

**Other Federal Agency Public Roads** - These are other various public roads whose rights-of-way are under the jurisdiction of various federal agencies, such as the Bureau of Land Management, Forest Service, Corps of Engineers, National Park Service, Bureau of Reclamation, Department of Defense, and others.

## **Mission Statement**

To ensure that all transportation related issues within the boundaries of the Osage Reservation are addressed and that Osage Nation Tribal Transportation Program (TTP) funds are distributed in a way that best serves the needs of the Osage Nation, Osage Tribal Members, and all other residents that live or travel within the Reservation. The Osage Nation Roads Department is responsible for communicating with Federal, State, County, and other local officials to ensure that collaboration between different entities is taking place so that efforts are maximized and the safety and well-being of travelers within the Reservation are addressed. The Osage Nation Roads Department must be familiar with federal regulations pertaining to the TTP to ensure that the Osage Nation is maximizing their funding potential and operating in a way that meets all federal codes and regulations and is not repugnant of the Osage Nation Constitution.

## **PURPOSE AND SCOPE**

This component of the document discusses the purpose and scope of Osage Nation's Long Range Transportation Plan (LRTP) as well as the structure that has been developed for the Plan.

This LRTP serves as the short and long-range transportation planning document for the Osage Nation Roads Department (ONRD). The LRTP contains the Osage Nation's goals and objectives with specified, planned, and identified project proposals for improvement through the year 2041.

The ONRD's goal is to identify and inventory transportation facilities eligible to utilize TTP funding for improvement activities. The purpose of the LRTP is to improve existing transportation facilities and develop new transportation opportunities within the Osage Nation's jurisdictional boundaries.

This LRTP considers the potential transportation impacts of existing and planned Osage Nation development projects to establish a prioritized list of transportation needs. The LRTP includes the following tasks:

- Inventory TTP eligible facilities;
- Identify existing roadway hazards within the TTP inventory;
- Identify and evaluate present and future transportation needs;
- Provide a long range transportation plan that prioritizes short and long term transportation improvement projects.

## **Public Participation**

In accordance with the Code of Federal Regulations, the Nation has adopted and incorporated a process for soliciting public participation during the development of this LRTP. This procedure forms the basis for public involvement in all ONRD planning efforts, and will be further expanded and improved, as appropriate, to obtain input from a broader spectrum of individuals, groups, and agencies. This includes stakeholders already active in the transportation planning process and also input from the community at large that may not otherwise attend a transportation planning forum. To this end, the ONRD staff implements a public participation process for the LRTP update incorporating the following elements:

- Notice of availability of draft LRTP in public newspapers.
- Public comment period for review of the draft LRTP.
- Notice of availability of draft LRTP announcement at public meetings.

## **Goals of the Osage Nation Roads Department**

The ONRD works diligently to meet the transportation needs of the Osage Nation on a priority based system, by utilizing proper planning. Projects will be initiated and completed near the order in which they are prioritized, and then replaced with a new project. The ONRD has contracted directly with the FHWA in order to administer the TTP, assuming the non-federally inherent functions.

The ONRD utilizes and continually updates the LRTP to ensure that it is a functioning document. An important goal for maintaining the LRTP's success is to continue working closely with local governments in order to better address the transportation needs of the entire

reservation. It is essential to consider the involvement of local governments in Osage Nation initiated projects in order to maximize efforts.

### **Objectives of the Osage Nation Roads Department**

The basic and foremost objective is to improve travel to and from Osage Nation facilities and interests by building new roads and bridges or improving the existing roadways.

To carry out these objectives we will establish a process to get more information and feedback from the public about what they perceive as transportation needs of the area and then examine the process and the results of the public input.

The ONRD will include planning efforts of other Osage Nation programs, the Osage Nation's 25 Year Vision and Strategic Plan, and current Osage Nation Goals within the LRTP.

Another important objective is to communicate frequently with the County Commissioners and other local governmental leaders about their most pressing transportation needs and determine how they fit into the priorities and needs of the Osage Nation.

## **PART 1 – THE OSAGE NATION**

Osage County is the largest County in the state of Oklahoma by area. Created at 1907 statehood the county was named for and is home to the Osage Nation. Osage County is contiguous with the Osage Nation Reservation. The Osage were one of the few American Indian nations to buy their own reservation and they retained more rights to the land and sovereignty as a result.

Osage County, OK

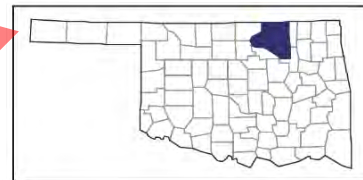

### **1.1 PUBLIC SERVICE and INSTITUTIONAL FACILITIES**

Public Service facilities located within the Osage Nation include community centers, youth academies, Health Clinic, WIC programs, social service programs and numerous early learning programs. Osage Nation headquarters are located in Pawhuska and house a majority of the Nations programs and departments.

### **1.2 EXISTING LAND USE – RESIDENTIAL**

A large percent of Osage Nation members resides in private housing throughout Osage County. The Osage Nation Housing Program, owns and operates numerous duplexes for Osage senior citizens and several houses under the Home Ownership Program.

Other responsibilities of the Osage Housing Program include home rehabilitation and providing support for individual housing needs in the three villages of Pawhuska, Hominy, and Gray Horse. These villages are located on Osage Nation trust lands and are open to all Osage Nation members for residential development contingent on certain criteria. The Housing Department offers assistance with down payments and homeownership loans for Native Americans residing in Osage County.

### 1.3 EXISTING LAND USE – COMMERCIAL/INDUSTRIAL

The Osage Nation operates casinos in Tulsa, Sand Springs, Hominy, Pawhuska, Skiatook, Bartlesville, and Ponca City. The Nation also owns commercial property available for lease to business owners.

The Osage Mineral Estate is the oil, gas, and other minerals sub-surface of the approximately 1.47 million acre Osage Reservation, otherwise known as Osage County, Oklahoma. Osage Nation is the owner the Osage Mineral Estate. The Bureau of Indian Affairs is responsible for administering the development of oil and gas resources in Osage County for the benefit of the Osage Nation.

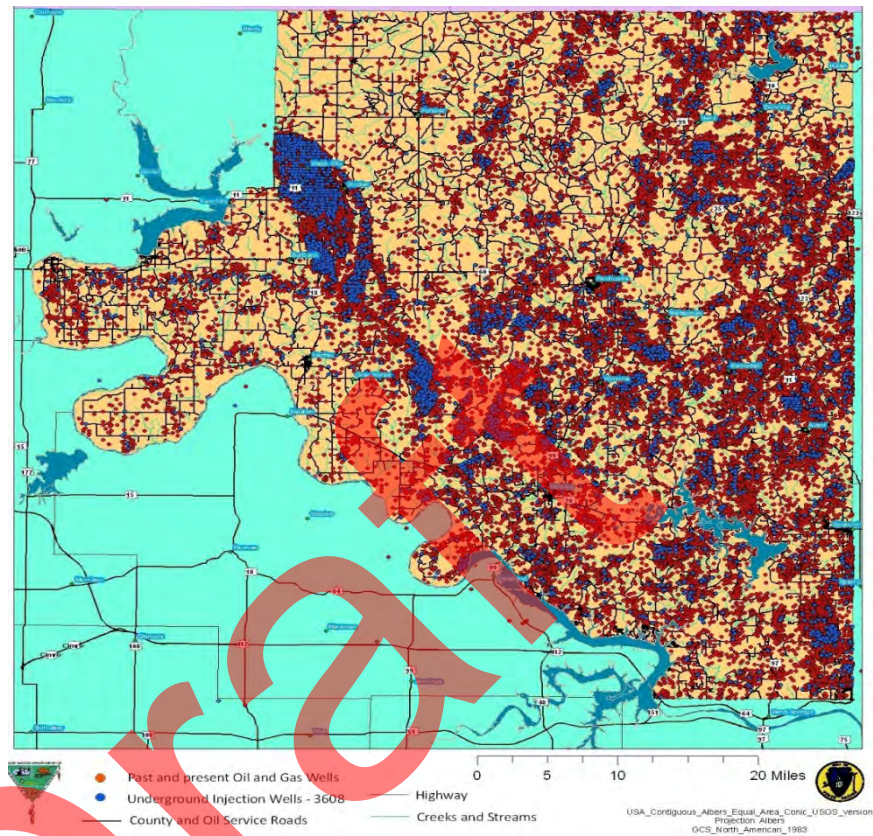

The Hominy Industrial Park, located off State Highway 99, houses various Osage Nation programs and departments.

### 1.4 EXISTING LAND USE – AGRICULTURAL

Ranching is the main enterprise in Osage County. According to the USDA 2012 Census of Agriculture, Osage County ranked 17<sup>th</sup> out of the 77 counties in Oklahoma in total market value of agricultural products sold. Livestock sales accounted for \$113,986,000, or 94% of the county's total agricultural market. In 2016 the Osage Nation purchased the 43,000-acre Osage Nation Ranch and is currently conducting cattle ranching operations.

In 2014 Bird Creek Farms (BCF) was launched on Osage Nation-owned property establishing an operational community garden. In 2020 BCF was renamed Harvest Land and added a 42,000 square-foot greenhouse and a 44,000 square-foot multi-purpose building including aquaponics and food processing areas. Harvest Land will provide more availability and access to foods that are not always available locally for Osage community members.

## PART 2 – THE EXISTING ROADWAY SYSTEM

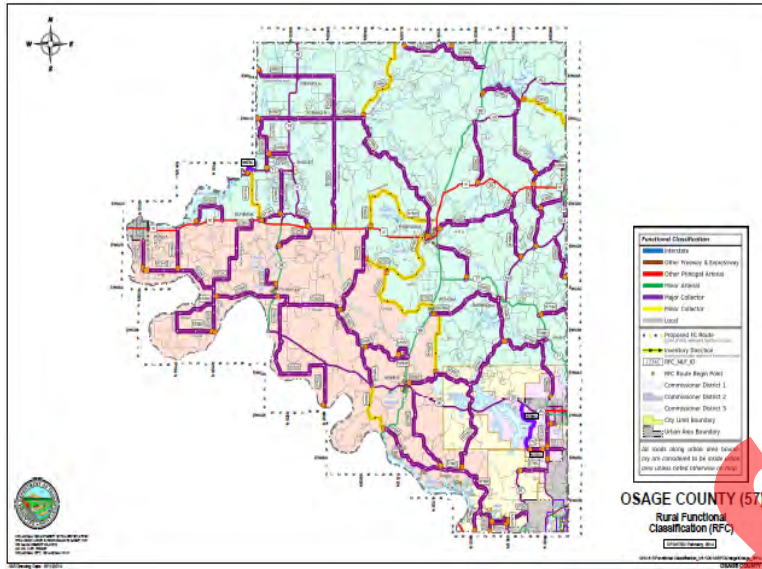

All public roads within the Osage service area are maintained by the county government, municipalities, and ODOT with Memorandums of Agreement (MOA) with the Osage Nation. There are no BIA roads within the service area.

### 2.1 PUBLIC TRANSIT and SCHOOL BUS ROUTES

Regional transit is provided by Cimarron Public Transit System (CPTS). This rural transit system provides curb to curb service on a demand response basis. All rides are open to the public and subject to availability on a first call basis.

There are eleven school districts within Osage County in which TTP road miles are inventoried. All schools within these school districts have a significant percentage of Native American students, and all of the schools provide school bus service to their students.

### 2.2 OSAGE NATION HERITAGE TRAIL SCENIC BYWAY

In March 2008, the Oklahoma Department of Transportation (ODOT) Scenic Byways Program approved the Osage Nation's request to designate US Highway 60 as a state scenic byway. Named the Osage Nation Heritage Trail Byway, its purpose is to stimulate economic development through tourism along with promoting and protecting culture. Installation of consistent, high quality signage and interpretive facilities along the scenic byway occurred in 2019 with enhancements added in 2021.

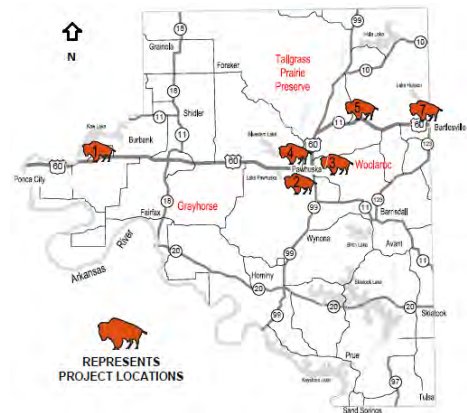

### 2.3 OSAGE NATION STRATEGIC TRANSPORTATION SAFETY PLAN

In 2014 the ONRD created a safety plan to help determine how best to address the specific safety needs of the Osage Nation. With public participation, this safety plan will be reviewed and updated periodically to ensure the safety of all citizens travelling within the boundaries of the Osage Nation. A review and update occurred in 2019.

## 2.4 OSAGE NATION TTP ROAD INVENTORY OVERVIEW

Any facility that provides access to or is located within tribal lands is eligible to be included in the National Tribal Transportation Facility Inventory (NTTFI). These roads, trails and other facilities provide safe and adequate transportation and public access to, within, and through Indian reservations and native communities for Native Americans, visitors, recreational users, resource users, and others, while contributing to the health and safety and economic development of Native American communities.

The TTP Inventory is a comprehensive database of all transportation facilities eligible for TTP funding by a tribe, reservation, BIA agency and region, congressional district, state, and county. Other specific information collected and maintained under the TTP Program include classification, route number, bridge number, current and future traffic volumes, maintenance responsibility and ownership. Elements of the inventory are used in the Relative Need Distribution Factor. BIA or tribes can also use the inventory to assist in transportation and project planning, justify expenditures, identify transportation needs, maintain existing TTP transportation facilities, and develop management systems. The Osage Nation's TTP inventory predominately uses the township, county, and state roads that are in its jurisdictional boundaries. The LRTP's primary focus is on Osage Nation economic development, cultural sites, constituent service facilities, member residences, and safety.

## 2.5 OSAGE NATION TTP ROAD INVENTORY CLASSIFICATIONS

**Class 1** – Major Arterial Roads serving traffic between two large population centers and carry an average traffic volume of 10,000 vehicles per day or more.

There are 56.1 miles of Class 1 roads in the Osage Road Inventory.

**Class 2** – Rural Minor Arterial Roads serving traffic between large population centers and smaller towns and communities. Generally designed for relatively high overall speeds with minimum interference to through-traffic, and carry less than 10,000 vehicles per day.

There are 275.5 miles of Class 2 roads in the Osage Road Inventory.

**Class 3** – Streets and roads serving residential and urban areas.

There are 405.5 miles of Class 3 roads in the Osage Road Inventory.

**Class 4** – Rural Major Collectors collect traffic from rural local roads.

There are 430.7 miles of Class 4 roads in the Osage Road Inventory.

**Class 5** – Local Rural roads serve areas around villages or provide access to farming areas, schools, tourist attractions or various small enterprises. This class also includes roads and vehicular trails for administering forests, grazing areas, mining and oil operations, recreation, or other purposes.

There are 964.8 miles of Class 5 roads in the Osage Road Inventory.

**Class 6** – Minor Arterial streets located within the communities and provide access to major arterial roads.

There are No Class 6 roads in the Osage Road Inventory.

**Class 7** – City Collector streets located within communities and provide access to city local streets. There are 2.0 miles of Class 7 roads in the Osage Road Inventory.



**Class 8** – Paths, trails, walkways and other routes for public use by for traffic, bicycles, trail bikes, snowmobiles, all-terrain vehicles, or other non-vehicular traffic.  
There are 47.9 miles of Class 8 roads in the Osage Road Inventory.

**Class 9** – Parking facilities adjacent to TTP routes and scenic byways such as rest areas, other scenic pullouts, ferry boat terminals, and transit terminals.  
There are 13.5 miles of Class 9 roads in the Osage Road Inventory.

**Class 10** – Airstrips within the boundaries of the TTP system and are open to the public.  
There are 0.5 miles of Class 10 roads in the Osage Road Inventory.

**Class 11** – Overlapping routes. This class generates no funding as it is already in the inventory under another route number.

## PART 3 – GOVERNMENTAL AGENCIES

### 3.1 OK DEPARTMENT of TRANSPORTATION CONSTRUCTION WORK PLAN

The Oklahoma Department of Transportation (ODOT) has created an 8-year work plan for 2022 through 2029 regarding road and bridge construction throughout the state. These projects are identified through a process of coordination and consideration of needs and resources, validated and updated annually, led by the eight field division engineers and approved by the transportation commission. Osage County highways are part of ODOT’s 8-year Plan. All of these highways are Class 2 roads, rural minor arterial roads.

### 3.1 ODOT 8 YEAR CONSTRUCTION WORK PLAN 2025-2032

| Route # | Sec #   | Project #  | Project Type                   | H<br>W<br>Y  | Miles | FFY  | Location  | Amount       |
|---------|---------|------------|--------------------------------|--------------|-------|------|---|--------------|
| 410S    | 90      | 31075 (04) | BRIDGE & APPROACHES            | S<br>H<br>18 | 0.20  | 2025 | SH 18: OVER SALT CREEK LOCATED 5.3 MI N PAWNEE CL                                   | \$5,080,009  |
| 410S    | 100-140 | 27040 (05) | RIGHT OF WAY                   | S<br>H<br>18 | 3.20  | 2026 | SH-18: FROM 5.68 MILES NORTH OF PAWNEE C/L, NORTH APPROX. 3.2 MILES                 | \$2,378,218  |
| 410S    | 100-140 | 27040 (06) | UTILITIES                      | S<br>H<br>18 | 3.20  | 2026 | SH18: FROM 5.68 MILES NORTH OF PAWNEE C/L, NORTH APPROX. 3.2 MILES UT FOR 27040(04) | \$1,189,109  |
| 41AZ    | 20      | 36353 (05) | RIGHT OF WAY                   | U<br>S<br>64 | 1.31  | 2026 | US-64: AT DIAMOND HEAD RD APPROX 0.5 MILES WEST OF SH-151                           | \$218,000    |
| 41AZ    | 20      | 36353 (06) | UTILITIES                      | U<br>S<br>64 | 1.31  | 2026 | US-64: AT DIAMOND HEAD RD APPROX 0.5 MILES WEST OF SH-151                           | \$109,000    |
| 410L    | 200     | 20288 (04) | GRADE, DRAIN, BRIDGE & SURFACE | S<br>H<br>11 | 2.00  | 2027 | SH-11: FR BARNSDALL, EXTEND SOUTHEAST APPROX. 2.0 MILES                             | \$15,385,437 |

### 3.1 ODOT 8 YEAR CONSTRUCTION WORK PLAN 2025-2032

| Route # | Sec #   | Project #  | Project Type      | H<br>W<br>Y  | Miles | FFY  | Location  | Amount       |
|---------|---------|------------|-------------------|--------------|-------|------|---|--------------|
| 410L    | 200-240 | 24265 (04) | WIDEN & RESURFACE | S<br>H<br>11 | 3.75  | 2027 | SH-11: FROM 2.0 MILES S.E. OF BARNSDALL EXTEND S.E. 3.75 MILES                  | \$5,333,203  |
| 41BZ    | 120-200 | 35116 (05) | RIGHT OF WAY      | S<br>H<br>99 | 8.70  | 2027 | SH-99 FROM 5 MILES NORTH OF SH-20 TO SH-11                                      | \$150,000    |
| 41BZ    | 120-200 | 35116 (06) | UTILITIES         | S<br>H<br>99 | 8.70  | 2027 | SH-99 FROM 5 MILES NORTH OF SH-20 TO SH-11                                      | \$44,609     |
| 410S    | 10-50   | 35117 (05) | RIGHT OF WAY      | S<br>H<br>18 | 4.20  | 2027 | SH-18 FROM RALSTON TO FAIRFAX   | \$150,000    |
| 410S    | 10-50   | 35117 (06) | UTILITIES         | S<br>H<br>18 | 4.20  | 2027 | SH-18 FROM RALSTON TO FAIRFAX   | \$44,609     |
| 410L    | 130-150 | 36272 (05) | RIGHT OF WAY      | S<br>H<br>11 | 9.38  | 2027 | SH-11: FROM SH-99 EXTEND EAST APPROX 9.40 MILES                                 | \$300,000    |
| 410L    | 130-150 | 36272 (06) | UTILITIES         | S<br>H<br>11 | 9.38  | 2027 | SH-11: FROM SH-99 EXTEND EAST APPROX 9.40 MILES                                 | \$133,827    |
| 410L    | 280     | 24266 (04) | WIDEN & RESURFACE | S<br>H<br>11 | 4.87  | 2028 | SH-11 FROM 9.0 MI S.E. OF BARNSDALL EXTEND S.E. 4.96 MILE TO THE WASHINGTON C/L | \$7,712,000  |
| 41AW    | 380-400 | 34826 (04) | PAVEMENT REHAB    | U<br>S<br>60 | 4.90  | 2028 | US-60: BEGIN 13.86 MILES EAST OF SH-18, EXTEND EAST 4.90 MILES                  | \$6,500,000  |
| 410S    | 10-50   | 35117 (04) | WIDEN & RESURFACE | S<br>H<br>18 | 4.20  | 2029 | SH-18 FROM RALSTON TO FAIRFAX   | \$8,400,000  |
| 41BZ    | 30-40   | 35506 (05) | RIGHT OF WAY      | S<br>H<br>99 | 4.02  | 2029 | SH-99: FROM 1.45 MILES NORTH OF THE PAWNEE C/L. EXTEND NORTH 4.02 MILES         | \$283,019    |
| 41BZ    | 30-40   | 35506 (06) | UTILITIES         | S<br>H<br>99 | 4.02  | 2029 | SH-99: FROM 1.45 MILES NORTH OF THE PAWNEE C/L. EXTEND NORTH 4.02 MILES         | \$126,252    |
| 41AZ    | 20      | 36353 (04) | INTERCHANGE       | U<br>S<br>64 | 1.31  | 2029 | US-64: AT DIAMOND HEAD RD APPROX 0.5 MILES WEST OF SH-151                       | \$10,000,000 |
| 41BZ    | 120-200 | 35116 (04) | WIDEN & RESURFACE | S<br>H<br>99 | 8.70  | 2031 | SH-99 FROM 5 MILES NORTH OF SH-20 TO SH-11                                      | \$12,500,000 |

### 3.1 ODOT 8 YEAR CONSTRUCTION WORK PLAN 2025-2032

| Route #        | Sec #   | Project #  | Project Type      | H<br>W<br>Y  | Miles        | FFY          | Location  | Amount               |
|----------------|---------|------------|-------------------|--------------|--------------|--------------|---|----------------------|
| 410L           | 130-150 | 36272 (04) | WIDEN & RESURFACE | S<br>H<br>11 | 9.38         | 2031         | SH-11: FROM SH-99 EXTEND EAST APPROX 9.40 MILES                         | \$23,500,000         |
| 41BZ           | 270-330 | 36388 (05) | RIGHT OF WAY      | S<br>H<br>99 | 8.00         | 2031         | SH-99: FROM US-60 EXTEND NORTH 8 MILES                                  | \$350,000            |
| 41BZ           | 270-330 | 36388 (06) | UTILITIES         | S<br>H<br>99 | 8.00         | 2031         | SH-99: FROM US-60 EXTEND NORTH 8 MILES                                  | \$175,000            |
| 41AW           | 190     | 34821 (05) | RIGHT OF WAY      | U<br>S<br>60 | 0.74         | 2031         | US-60: AT JCT SH-18   | \$100,000            |
| 41BZ           | 30-40   | 35506 (04) | WIDEN & RESURFACE | S<br>H<br>99 | 4.02         | 2031         | SH-99: FROM 1.45 MILES NORTH OF THE PAWNEE C/L. EXTEND NORTH 4.02 MILES | \$10,000,000         |
| <b>TOTALS:</b> |         |            |                   |              | <b>55.27</b> | <b>MILES</b> |   | <b>\$110,162,292</b> |

### 3.2 CIRCUIT ENGINEERING DISTRICT #1

The Circuit Engineering Districts (CEDs) have been developed under Title 69 § 687.1, which allows Counties to come together as a cooperative and provide efficiencies that are not available to an individual county. The Districts act as a political subdivision to serve on the CED board. Each County designates one County Commissioner to serve on the CED board. The Districts mirror the same boundaries as the ACCO districts. CED #1 manages the eight-year plan for County Improvements for Roads and Bridges (CIRB) and Bridge Replacements (BR) Projects.

#### OBJECTIVES:

- Provide efficiency through pooling resources.
- Provide research.
- Provide assistance with such functions as road maintenance, construction, inspection, and equipment.
- Conduct public discussion groups, panels, and lectures.
- Provide courses of education and instruction.
- Obtain and develop types of information relative to the operation of the transportation system.
- Provide short and long range planning within the district and with other districts.
- Provide services to Counties that will improve the quality of the transportation system and be cost effective.

### 3.3 INDIAN NATIONS COUNCIL of GOVERNMENTS (INCOG)

The Indian Nations Council of Governments (INCOG) is a voluntary association of local and tribal governments in the Tulsa metropolitan area in northeast Oklahoma. Established in 1967, INCOG is one of 11 Councils of Governments in the State of Oklahoma, and one of several

hundred regional planning organizations across the country. INCOG provides planning and coordination services to assist in creating solutions to local and regional challenges in such areas as land use, transportation, community and economic development, environmental quality, public safety, and services for older adults.

INCOG serves Creek, Osage, Rogers, Tulsa, and Wagoner counties, more than 50 cities and towns located in those counties, and the Cherokee, Muscogee (Creek), and Osage Nations.

INCOG was designated by the governor of Oklahoma as the Metropolitan Planning Organization (MPO) for the Tulsa region in accordance with federal law. As the MPO, INCOG, in cooperation with the Oklahoma Department of Transportation (ODOT) and Metropolitan Tulsa Transit Authority (MTTA), is responsible for the development of regional transportation plans and programs for the Tulsa Transportation Management Area (TMA).

### **3.4 2030 OSAGE COUNTY COMPREHENSIVE PLAN**

The 2030 Osage County Comprehensive Plan (2030 Plan) is the first comprehensive land use plan for Osage County (County) and is a land use development plan for all of the County. The comprehensive plan includes all aspects of land use, transportation, infrastructure, public facilities and economic development.

The 2030 Plan serves as the policy guide for the future physical and socio-economic development based on present and future needs. Osage County is built by an essential public-private partnership. The 2030 Plan provides a basis upon which effective, informed and consistent policy decisions may take place in both the public and private sector, and also provides public officials and the citizenry with essential information about the County and its Planning Area. The goals, policies and objectives of the 2030 Plan are essential statements of the directions the County has established to be achieved during the Planning Period, which has a horizon year of 2030. The policies set forth in the 2030 Plan guide the development decisions of the public and private sectors toward the established goals. Coordination from within the public and private sector of development activities based on the 2030 Plan policies will result in a more efficient, effective and sustainable County for present and future generations. The goals and policies result in specific objectives or accomplishments toward which the County will focus its efforts and resources during the Planning Period.

### **3.5 THE OSAGE NATION 25 YEAR STRATEGIC PLAN**

The Osage Strategic Planning effort is a nationwide initiative to identify needs and goals to formulate a 25-year plan for the Osage Nation. The Strategic Plan is a map that outlines the goals set forth by the Osage People to guide elected leaders as they move the Nation forward. The Osage Nation is committed to building, with input of all the Osage people, a plan that will guide the Nation for the next quarter century. In 2025 an Osage Nation Strategic Plan Update Tour will provide insight and collect information for an upcoming survey. The update aims to refine and renew the strategies, priorities, and desires of the Nation's constituents for the next 5 years. It is vital to include all voices of the Nation since the last update in 2020. The data collected from these surveys will serve as the foundation for the 2026-2030 Strategic Plan update.

**Core Purpose** - *“To strengthen our government and society in order to preserve and perpetuate a full and abundant Osage way of life that benefits all Osages living and as yet unborn.”* – 2006 Osage Constitution.

---

## PART 4 – THE OSAGE NATION TRANSPORTATION PLAN

### 4.1 LAND USE PLANS

Future land use plans identified by the Nation are incorporated into this report in the following section. These form the basis for the recommended roadway system improvements, which are described in Section 4.3.

#### 4.1.1 Future Development Plans

The type and degree of future development within the Nation's jurisdiction is based upon the information obtained by various staff of the Osage Nation. This data is used to project traffic volumes that would likely be generated by the various land uses and, subsequently, to identify road and other transportation related improvements that may be needed to handle traffic.

#### 4.1.2 Residential

Sky Lodge Estates, a recently completed Osage Nation housing project, will realize future expansion in additional phases. The Pawhuska senior housing complex recently constructed additional units. New senior housing complexes were recently constructed in Fairfax and Hominy with plans to construct additional units in Hominy. The Osage Nation Roads Department will collaborate on applicable projects by assuming construction of their transportation facilities.

#### 4.1.3 Commercial/Industrial

Osage Casinos currently operate seven casinos in Oklahoma. The Tulsa location completed an expansion including a hotel tower in 2018 with an additional tower completed in 2020. Pawhuska and Bartlesville Osage Casinos relocated to newly constructed facilities completed in 2023. In October 2021, the Osage Nation announced plans for a casino and hotel in Missouri near the city of Lake Ozark, pending the ability to secure trust status for the land. The Osage Nation is exploring other possible gaming site opportunities within its historical reservation boundaries.

Osage Nation Energy Services, LLC (ONES) is a limited liability company wholly owned by the Osage Nation. ONES is commissioned to be a tribally-owned LLC in the oilfield services business formed to investigate and implement energy related projects within Osage County to provide revenue and jobs to benefit the Osage Nation.

#### **4.1.4 Agricultural**

The Osage Nation purchased the 43,000-acre Bluestem ranch to build and maintain ranching operations for profit, while preserving the wildlife and the land.

Butcher House Meats is a 19,000-square foot, state-of-the-art facility designed to address food insecurity for the Osage people. The meat processing facility was built to address the food system breakdown that occurred during the COVID-19 pandemic. Butcher House Meats opened in 2021 and is a state and federally inspected facility. The facility is designed and approved for cattle, bison, hogs, and seasonal deer.

In addition to meat processing, the facility provides a retail counter for customers to purchase meat products. The retail counter offers beef, pork, and bison as available. Butcher House Meats proudly coordinates with the Osage Nation Ranch to create an avenue for Osage beef and bison to be available through the retail counter.

Osage Nation Harvest Land is a working farm located in Pawhuska. During the COVID-19 pandemic of 2020, the Osage Nation experienced a breakdown in food systems. The CARES Act funded the infrastructure to increase food production. ONHL has a 40,000 square foot greenhouse and a program building. The program building (44,000 square feet) contains an aquaponics system, a food processing area and a water laboratory. The farm is significant to the development of tribal food sovereignty efforts for the Osage Nation. In addition, Wahzhazhe Heritage Trails opened in 2021, providing opportunities to learn more about the area's ecosystem and recreational activities. Playground equipment and exercise equipment stations were added in December 2021, with plans for an outdoor classroom that will teach Osage culture and history with other amenities added going forward.

#### **4.1.5 Public Service and Institutional Facilities**

The Osage Nation constructed three buildings to improve efficiency in serving the Osage people as part of its Osage Nation Campus master plan. Plans are to add new buildings with some existing buildings receiving improvements.

The WahZhaZhe Health Center's new facility will expand and improve services. It is scheduled for completion by June 2025. An Osage Nation Outdoor Health Complex has opened adjacent to the Health Center with plans for future improvements, along with the possibility of a new fitness center.

Construction of a new Judicial Branch has begun and a new Congressional building is planned to begin construction soon.

Wahzhazhe Early Learning Academy recently completed constructing a new facility on the Osage Nation Campus in Pawhuska.

Construction of an Osage Nation Cemetery and funeral home south of Pawhuska is underway on Osage Nation owned land.

## **4.2 PROJECTED TRAVEL DEMAND**

Travel demand is a measure of the number of vehicles, which travel in any given area. Travel demand provides a basis for assessing the current roadway system and for identifying how that system should be improved to accommodate existing and future traffic.

Projection of travel demand has three components: trip generation, trip distribution and trip assessment. The factors used to generate the number of trips are derived from existing land use and plans for proposed land use.

### **4.2.1 Projected Traffic Volumes**

Projected traffic volumes are a distribution of the total projected trips generated by future development. Also factored is a minimum amount of background growth for existing traffic of two percent per year.

### **4.2.2 Analysis of Demand and Capacity**

To develop recommendations for a road improvement program, future traffic volumes must be analyzed against the capacity of the existing road network.

## **4.3 TRANSPORTATION PLANS**

The Transportation Improvement Plan for the Osage Nation identifies transportation needs, and presents an integrated set of recommended roadway improvements for the Nation.

### **4.3.1 Tribal Transportation Improvement Program**

The Osage Nation Roads Department creates the Tribal Transportation Improvement Program (TTIP) to prioritize listing of projects to be carried out in five-year periods.

### **4.3.2 Transportation Projects**

This section briefly describes several road and other transportation-related improvement projects that were identified during the course of this study. The projects on this list may be revised, deleted or expanded during the review period of the LRTP.

The Osage Nation Roads Department also has a maintenance program to perform minor maintenance work to our inventoried roads and bridges to help increase the life of the facilities and the safety of the traveling public.

The Transportation Projects are listed as Specified Projects, Proposed Projects, and Unspecified Projects. Specified projects are for probable construction within the five years. Proposed projects are under consideration for construction as funds become available. They are ranked in order of priority. Unspecified projects may be constructed as unforeseen needs arise. Below is a list of brief project narratives with route numbers and lengths.

## **SPECIFIED PROJECTS**

### **#1 – Hominy Senior Housing & Assisted Living, TTP A431, est. 0.3 mile**

The Osage Nation constructed Senior Housing units with plans to construct additional units and assisted living facilities in Hominy. This project will provide an asphalt roadway with ADA compliant sidewalks and parking for these facilities.

### **#2 – Osage Museum Parking Lot, TTP 410I, est. 0.1 miles**

The Osage Nation Museum is planning an expansion of their facilities. This project will accommodate expansion plans and provide additional parking.

### **#3 – Shooting Range, TTP A429, est. 0.8 miles**

The Osage Nation purchased land north of Pawhuska and has plans to construct a shooting range. This project will provide access and parking for this location

### **#4 – Osage Campus Bike/Walking Trail Phase 2, TTP 41#M, est. 1.0 mile**

The Osage Nation Roads Department identifies this route as part of the Osage Nation Strategic Plan for beautification of the Osage Campus. Preliminary discussions proposed a lighted walkway with potential cultural experiences incorporated within the trail.

### **#5 – Pawhuska Streetscape Phase I, TTP 41AW, 41Q\*, & 41#G, est. 0.1 miles**

Pawhuska Streetscape Project is to improve downtown Pawhuska streets, signage, drainage, parking, and sidewalks for increased tourism due to the completion of the ON Heritage Trail Byway and other new downtown businesses. We are providing a match to funds procured by the city through a beautification grant.

### **#6 – Pawhuska Streetscape Phase 2, TTP 41#G, est. 0.1 miles**

Pawhuska Streetscape Project will improve downtown Pawhuska streets, signage, drainage, parking, and sidewalks for increased tourism due to the completion of the ON Heritage Trail Byway and other new downtown businesses.

### **#7 – Fairfax Visitor Center, TTP A439, est. 0.3 miles**

The Osage Nation is demolishing an existing structure in Fairfax and constructing a new visitor center on Osage Nation owned property. This project will provide access and parking facilities.

### **#8 – Osage Cemetery & Funeral Home, TTP A417, est. 0.7 miles**

The Osage Nation is constructing a new cemetery and funeral home adjacent to the intersection of State Hwy 99 and Old Hwy 11 south of Pawhuska. This project will provide entry and access with approximately 0.7 miles of roadway and parking.

### **#9 – Judicial Facility, TTP A430, est. 0.3 miles**

The Osage Nation is constructing a new Judicial Building on its campus in Pawhuska. This project will provide access and parking for this location.

### **#10 – Hominy Fallin Addition, TTP A418, A419, A420, A421, A422, A423, A424, A425, est. 2.5 miles**



The Fallin Addition is a small neighborhood in Hominy located northeast of the intersection of Ballard Rd. and Cotton Gin Rd. There is a significant population of Native Americans living in the housing addition including a high concentration of Osages. This project will improve roadway surfaces and drainage conditions.

**#11 – Osage Prairie Bike Trail Extension – TTP 41BO, est. 34 miles**

This extends the Osage Prairie Trail that begins in north Tulsa and ends in Skiatook, OK. The proposed extension will continue the trail on the old Midland Valley Railroad right-of-way to Pawhuska, OK. A future conceptual idea extends the trail to the Tallgrass Prairie Preserve.

**#12 – Osage Campus Phase II, TTP 41#M, 41R\*, & 41#W, est. 2.0 miles**

The Osage Campus Streets project proposes to improve access, parking, traffic flow, and safety of the Osage Campus in Pawhuska. The campus streets will be in accordance with the second phase of the Osage Nation master campus plan.

**#13 – Shelby/Oakley Property, TTP 4122, est. 1.1 miles**

This Osage Nation property is located on 36<sup>th</sup> St. N across from the Tulsa Osage Casino and accommodates several business lessees. This project will consist of reconstructing the existing roads and improve drainage.

**#14 – Pawhuska Fitness Center, TTP A432, est. 0.1 miles**

The Osage Nation is constructing a new fitness center in Pawhuska. This project will provide access and parking to support the new building.

**#15 – Pawhuska Bird Creek Bridge, TTP 41F#, 41G#, est. 0.3 miles**

This project will rehabilitate a functionally obsolete bridge, NBI# 329 located on Lynn Ave 0.5 miles south of Main St in Pawhuska.

**#16 – Pawhuska 15<sup>th</sup> Street / West Ave, TTP 41V\*, 41#L, 41U\*, 41#C, 41R\*, 41#K est. 0.75 miles**

This project will widen the roadways to accommodate traffic, add sidewalks, and improve drainage around the Osage Nation Campus.

**#17 – School Zones Project, TTP 41G#, 41V\*, 41BZ, 41TS, est. 0.1 miles**

This project will update school zones in Osage County with new signage and crosswalks.

**#18 – Pawhuska Health Complex, TTP 4144, 41+R, est. 0.2 miles**

This project will provide access and parking facilities for a health activities complex constructed on abandoned railroad right of way property owned by the Osage Nation in Pawhuska.

**#19 – Lynn/Skyline Connector, TTP 41E#, est. 1.1 miles**

This is an official proposed road across Osage Nation land to provide access and parking to future Osage Nation facilities.

**#20 – Clear Creek Bridge, TTP 4176, est. 0.1 miles**

This project will replace a functionally obsolete low water bridge, NBI# 10205 on CR 5305 2.4 miles south of Hwy 60.

**#21 – Osage Nation Strategic Transportation Safety Plan**

The Osage Nation was awarded \$10,000 from TTP Safety Funds. The funds will be utilized to update our current Strategic Transportation Safety Plan, which was last updated in 2019. The update will incorporate the action plan components established for the SS4A Program to ensure eligibility for other programs. INCOG is currently updating their Local Road Safety Action Plan, which includes Osage County. Upon completion of the update, we will explore the possibility of applying for a SS4A Comprehensive Safety Action Plan grant to incorporate elements and add more details for Osage County.

**#22 – Pawhuska Hwy 60 Sidewalks, TTP 41AW & 41G#, est. 1.2 miles**

This project will add sidewalks along Hwy 60 between the intersections of Lynn Ave and Hwy 99 in Pawhuska to provide pedestrian safety while commuting between these two areas of town.

**#23 – Pawhuska 21<sup>st</sup> Street, TTP 41H# & 41A\*, est. 1.0 miles**

This project will widen 21<sup>st</sup> Street in Pawhuska, add sidewalks for safety, and improve drainage. This road is a bus route located near Pawhuska Indian Camp School and will improve drop-off and pick-up traffic safety.

**#24 – Central Receiving Lots Mid-Con, TTP A427, est. 0.1 miles**

The Osage Nation purchased the Mid-Con building to repurpose as a central receiving location. This project will provide access and parking for this location.

**#25 – ONHT Byway Improvements, TTP 41AW, 4100, 410B est. 65.5 miles**

This project will upgrade ONHT Byway sites and walking trails with signage, lighting, and safety features.

**#26 – Sky Lodge Estates Phase II, TTP 41+Y**

The Sky Lodge Estates Phase II project will continue the reconstruction of existing asphalt roads including drainage structures, sidewalks and signage. The ONRD will work in conjunction with our housing program to facilitate additional home construction for Osage families.

**#27 – Osage Nation Legislative Facility, TTP 41#M, 410N est. 0.2 miles**

This is a project to provide access and parking for a new Osage Nation Legislative Facility to be constructed on the Main Campus in Pawhuska.

**#28– Gilcrease Museum, TTP A428, est. 1.1 miles**

The Gilcrease Museum is demolishing the current structure and building a new museum in its place. This project is to reconstruct, as needed, the parking facilities, sidewalks, and walking trails in compliance with ADA requirements.

**#29– Luttrell Park Road, TTP A438, est. 0.6 miles**

The Osage Nation is opening a park in honor of Capt. Richard Luttrell. This project will provide access to the park.

**#30– Multi-use Departmental Facility, TTP 4100, est. 0.1 miles**

The Osage Nation Language Center Building was demolished due to irreparable condition. In its place, a new building will be constructed for multi-departmental use. This project will reconstruct any parking and access requirements to accommodate the new building

**#31 – Stone Ridge Estates, TTP 41\*E, 41+X, 41+W, 41\*F, & 41\*D, est. 0.5 miles**

Stone Ridge Estates project is located in Pawhuska to the north of the Stone Ridge Apartments. This project will be a collaborative project with Osage Financial Resources. The Osage Nation Roads Department will construct new asphalt roads, necessary drainage systems and complete the project with safety signage, so that new Native American preference housing can be constructed.

**UNSPECIFIED PROJECTS**

Although there are efforts to include all foreseeable projects, some high priority unforeseen projects may occur due to evolving needs and goals of the Osage Nation, additional funding opportunities, or potential cooperative agreements. These projects may arise suddenly and will typically consist of Osage Nation projects addressing safety, health and wellness, culture, tribal development, or constituent needs. Other projects might include structurally deficient bridge replacements or rehabilitations, cooperative opportunities, and Osage Nation Strategic Safety Plan emphasis areas. In order to fulfill urgent transportation needs of the Osage Nation, unspecified projects may be added to the Tribal Transportation Improvement Plan in accordance with 25 CFR Part 170 requirements.

**4.3.3 The OSAGE NATION ROUTE INVENTORY LISTING**

- 4.3.3.A. **2024 ROUTE ADMENDMENTS – CLASSIFICATION CHANGE**
- 4.3.3.B. **2024 ROUTE and BRIDGE ADDITIONS (add 0 miles)**
- 4.3.3.C. **2024 UPDATE to EXISTING ROUTES (add 0 miles)**
- 4.3.3.D. **2024 ROUTE and SECTION MILEAGE CHANGE (add 0 miles)**
- 4.3.3.E. **2024 BR #, OWNERSHIP, CONSTR. NEED, & SECTION CHANGE**
- 4.3.3.F. **2009-2011 AVERAGE DAILY TRAFFIC COUNT UPDATES**
- 4.3.3.G. **OKLAHOMA DOT 2006 SEASONAL ADJUSTMENT FACTORS**
- 4.3.3.H. **OSAGE NATION INVENTORY COMPARISON**

**4.3.3.A. 2024 ROUTE AMENDMENTS – CLASSIFICATION CHANGE**

| Route Name | Route # | Sec # | Location | Length | Constr. Need | Owner | Old Class | New Class |
|------------|---------|-------|----------|--------|--------------|-------|-----------|-----------|
|            |         |       |          |        |              |       |           |           |
|            |         |       |          |        |              |       |           |           |
|            |         |       |          |        |              |       |           |           |
|            |         |       |          |        |              |       |           |           |
|            |         |       |          |        |              |       |           |           |

**4.3.3.B. 2024 ROUTE and BRIDGE ADDITIONS**

| Route Name                    | Route # | Sec # | Location     | Length | Constr. Need | Owner | Class | Surface Type | BR # |
|-------------------------------|---------|-------|--------------|--------|--------------|-------|-------|--------------|------|
| Fairfax Visitors Center       | A439    | 10    | Osage County | 0.1    | 2            | 2     | 9     | 3            |      |
| Fairfax Visitors Center       | A439    | 20    | Osage County | 0.1    | 2            | 2     | 5     | 3            |      |
| Wildland Fire Facility        | A440    | 10    | Osage County | 0.1    | 2            | 2     | 5     | 3            |      |
| Wildland Fire Facility        | A440    | 20    | Osage County | 0.1    | 2            | 2     | 9     | 3            |      |
| Wildland Fire Facility        | A440    | 30    | Osage County | 0.1    | 2            | 2     | 9     | 3            |      |
| WahZhaZhe Health Center       | A416    | 30    | Osage County | 0.1    | 2            | 2     | 9     | 3            |      |
| Health Complex Parking        | 4144    | 30    | Osage County | 0.1    | 2            | 2     | 9     | 5            |      |
| Health Complex Walking Trails | 4144    | 40    | Osage County | 1.1    | 2            | 2     | 8     | 6            |      |

**4.3.3.B. 2024 ROUTE and BRIDGE ADDITIONS**

| Route Name | Route # | Sec # | Location | Length | Constr. Need | Owner | Class | Surface Type | BR # |
|------------|---------|-------|----------|--------|--------------|-------|-------|--------------|------|
|            |         |       |          |        |              |       |       |              |      |
|            |         |       |          |        |              |       |       |              |      |
|            |         |       |          |        |              |       |       |              |      |
|            |         |       |          |        |              |       |       |              |      |
|            |         |       |          |        |              |       |       |              |      |
|            |         |       |          |        |              |       |       |              |      |
|            |         |       |          |        |              |       |       |              |      |
|            |         |       |          |        |              |       |       |              |      |
|            |         |       |          |        |              |       |       |              |      |

**4.3.3.C. 2024 UPDATE to EXISTING ROUTES**

| Route Name                | Route # | Sec # | Location     | Length | Constr. Need | Owner | Class | Surface Type | BR # |
|---------------------------|---------|-------|--------------|--------|--------------|-------|-------|--------------|------|
| Osage Casino Bartlesville | 413P    | 10    | Osage County |        | 2            |       |       |              |      |
| Osage Casino Pawhuska     | 4141    | 10    | Osage County |        | 2            |       |       |              |      |
| Osage Cemetery            | A417    | 10    | Osage County |        | 2            |       |       |              |      |
| PRT Road Elks             | A426    | 10    | Osage County |        |              |       |       | 5            |      |
| PRT Road Elks             | A426    | 20    | Osage County |        |              |       |       | 5            |      |
| Judicial Facility         | A430    | 20    | Osage County |        |              |       |       | 5            |      |
| Health Complex Road       | 41+R    | 20    | Osage County |        |              |       |       | 5            |      |
| Health Complex Parking    | 4144    | 10    | Osage County |        | 2            |       |       | 5            |      |
| Health Complex Parking    | 4144    | 20    | Osage County |        | 2            |       |       | 5            |      |
|                           |         |       |              |        |              |       |       |              |      |



**4.3.3.D. 2024 ROUTE AND SECTION MILEAGE CHANGE**

| Route Name     | Route # | Sec # | Location     | Old Length | New Length | Diff | Constr. Need | Owner | Class |
|----------------|---------|-------|--------------|------------|------------|------|--------------|-------|-------|
| Osage Cemetery | A417    | 10    | Osage County | 0.6        | 0.9        | 0.3  | 2            | 2     | 5     |

**4.3.3.E. 2024 BRIDGE NUMBERS, OWNERSHIP, CONSTRUCTION NEED, & RESECTION CHANGES**

**Bridge Number Changes**

| Route Name | Route # | Sec # | Location | Length | Constr. Need | Owner | Old BR # | New BR # |
|------------|---------|-------|----------|--------|--------------|-------|----------|----------|
|            |         |       |          |        |              |       |          |          |

**Ownership Changes**

| Route Name | Route # | Sec # | Location | Length | Constr. Need | Old Owner | New Owner |
|------------|---------|-------|----------|--------|--------------|-----------|-----------|
|            |         |       |          |        |              |           |           |

**Construction Need Changes**

| Route Name                | Route # | Sec # | Location     | Length | Owner | Old Constr. Need | New Constr. Need |
|---------------------------|---------|-------|--------------|--------|-------|------------------|------------------|
| Osage Casino Bartlesville | 413P    | 10    | Osage County | 0.1    | 2     | 4                | 2                |
| Osage Casino Pawhuska     | 4141    | 10    | Osage County | 0.1    | 2     | 4                | 2                |
| Osage Cemetery            | A417    | 10    | Osage County | 0.9    | 2     | 4                | 2                |
| Health Complex Parking    | 4144    | 10    | Osage County | 0.1    | 2     | 4                | 2                |
| Health Complex Parking    | 4144    | 20    | Osage County | 0.1    | 2     | 4                | 2                |
|                           |         |       |              |        |       |                  |                  |
|                           |         |       |              |        |       |                  |                  |

**Resection Changes**

| Route Name | Route # | Location | Length | Constr. Need | Owner | Old Section Number | New Section Number |
|------------|---------|----------|--------|--------------|-------|--------------------|--------------------|
|            |         |          |        |              |       |                    |                    |
|            |         |          |        |              |       |                    |                    |
|            |         |          |        |              |       |                    |                    |

### 4.3.3.F AVERAGE DAILY TRAFFIC COUNTS

| Site Code | Route No. | Section No. | 24-Hr. ADT | Conversion Factor | Current AADT | Conversion (20-year) | 20-Year Projected AADT |
|-----------|-----------|-------------|------------|-------------------|--------------|----------------------|------------------------|
| 740       | 41#6      | 10          | 214        | 0.995             | 213          | 1.485                | 316                    |
| 741       | 41#7      | 10          | 121        | 0.995             | 120          | 1.485                | 179                    |
| 754       | 41#9      | 10          | 116        | 0.995             | 115          | 1.485                | 171                    |
| 1227      | 41\$1     | 10          | 216        | 0.995             | 215          | 1.485                | 319                    |
| 1456      | 41\$1     | 20          | 179        | 0.967             | 173          | 1.485                | 257                    |
| 1469      | 41\$1     | 30          | 168        | 0.993             | 167          | 1.485                | 248                    |
| 1475      | 41\$2     | 10          | 100        | 0.967             | 97           | 1.485                | 144                    |
| 1222      | 41\$3     | 10          | 107        | 0.995             | 106          | 1.485                | 158                    |
| 1461      | 41\$4     | 10          | 119        | 0.993             | 118          | 1.485                | 175                    |
| 1462      | 41\$5     | 10          | 129        | 0.993             | 128          | 1.485                | 190                    |
| 1502      | 41\$7     | 10          | 529        | 1.073             | 568          | 1.485                | 843                    |
| 1500      | 41\$7     | 20          | 365        | 0.977             | 357          | 1.485                | 530                    |
| 1268      | 41\$8     | 20          | 759        | 1.068             | 811          | 1.485                | 1204                   |
| 1357      | 41\$9     | 10          | 663        | 1.007             | 668          | 1.485                | 991                    |
| 1345      | 41\$9     | 20          | 748        | 1.008             | 754          | 1.485                | 1120                   |
| 1346      | 41\$9     | 30          | 707        | 1.008             | 713          | 1.485                | 1058                   |
| 714       | 41\$A     | 10          | 492        | 0.995             | 490          | 1.485                | 727                    |
| 1702      | 41\$A     | 20          | 512        | 0.993             | 508          | 1.485                | 755                    |
| 712       | 41\$A     | 30          | 652        | 1.007             | 657          | 1.485                | 975                    |
| 713       | 41\$A     | 40          | 648        | 1.007             | 653          | 1.485                | 969                    |
| 710       | 41\$B     | 10          | 652        | 1.007             | 657          | 1.485                | 975                    |
| 1351      | 41\$C     | 10          | 145        | 1.007             | 146          | 1.485                | 217                    |
| 1352      | 41\$D     | 10          | 161        | 1.007             | 162          | 1.485                | 241                    |
| 706       | 41\$E     | 10          | 445        | 1.007             | 448          | 1.485                | 665                    |
| 1338      | 41\$F     | 10          | 188        | 1.007             | 189          | 1.485                | 281                    |
| 701       | 41\$I     | 10          | 273        | 1.07              | 292          | 1.485                | 434                    |
| 716       | 41\$J     | 10          | 648        | 1.007             | 653          | 1.485                | 969                    |
| 564       | 41\$J     | 20          | 707        | 1.068             | 755          | 1.485                | 1121                   |
| 560       | 41\$K     | 10          | 245        | 0.97              | 238          | 1.485                | 353                    |
| 698       | 41\$K     | 20          | 319        | 1.07              | 341          | 1.485                | 507                    |
| 705       | 41\$L     | 10          | 319        | 1.07              | 341          | 1.485                | 507                    |
| 711       | 41\$N     | 10          | 308        | 1.007             | 310          | 1.485                | 461                    |
| 719       | 41\$O     | 10          | 525        | 1.007             | 529          | 1.485                | 785                    |
| 730       | 41\$P     | 10          | 640        | 1.007             | 644          | 1.485                | 957                    |
| 708       | 41\$Q     | 20          | 277        | 1.007             | 279          | 1.485                | 414                    |
| 832       | 41\$R     | 10          | 113        | 0.993             | 112          | 1.485                | 167                    |



### 4.3.3.F AVERAGE DAILY TRAFFIC COUNTS

| Site Code | Route No. | Section No. | 24-Hr. ADT | Conversion Factor | Current AADT | Conversion (20-year) | 20-Year Projected AADT |
|-----------|-----------|-------------|------------|-------------------|--------------|----------------------|------------------------|
| 729       | 41\$S     | 10          | 502        | 1.007             | 506          | 1.485                | 751                    |
| 913       | 41\$T     | 10          | 792        | 1.067             | 845          | 1.485                | 1255                   |
| 911       | 41\$U     | 10          | 110        | 0.993             | 109          | 1.485                | 162                    |
| 725       | 41\$V     | 10          | 400        | 1.007             | 403          | 1.485                | 598                    |
| 756       | 41\$W     | 10          | 514        | 0.995             | 511          | 1.485                | 759                    |
| 768       | 41\$Y     | 10          | 120        | 0.995             | 119          | 1.485                | 177                    |
| 769       | 41\$Z     | 10          | 132        | 0.995             | 131          | 1.485                | 195                    |
| 764       | 41&2      | 20          | 143        | 0.995             | 142          | 1.485                | 211                    |
| 1423      | 41&3      | 10          | 146        | 0.993             | 145          | 1.485                | 215                    |
| 1510      | 41&4      | 10          | 101        | 0.977             | 99           | 1.485                | 147                    |
| 1511      | 41&7      | 10          | 112        | 0.977             | 109          | 1.485                | 162                    |
| 1520      | 41&8      | 10          | 112        | 0.977             | 109          | 1.485                | 162                    |
| 1708      | 41&8      | 20          | 122        | 0.993             | 121          | 1.485                | 180                    |
| 1515      | 41&A      | 10          | 116        | 0.977             | 113          | 1.485                | 168                    |
| 1791      | 41&A      | 20          | 102        | 0.967             | 99           | 1.485                | 146                    |
| 1203      | 41&O      | 10          | 71         | 1.07              | 76           | 1.485                | 113                    |
| 1453      | 41*G      | 10          | 370        | 0.967             | 358          | 1.485                | 531                    |
| 731       | 41*H      | 10          | 365        | 1.007             | 368          | 1.485                | 546                    |
| 721       | 41*I      | 30          | 117        | 0.995             | 116          | 1.485                | 173                    |
| 820       | 41*J      | 10          | 127        | 0.993             | 126          | 1.485                | 187                    |
| 772       | 41*K      | 10          | 116        | 0.995             | 115          | 1.485                | 171                    |
| 799       | 41*L      | 10          | 107        | 0.993             | 106          | 1.485                | 158                    |
| 773       | 41*M      | 10          | 223        | 0.995             | 222          | 1.485                | 329                    |
| 840       | 41*O      | 10          | 898        | 1.067             | 958          | 1.485                | 1423                   |
| 803       | 41*P      | 10          | 110        | 0.993             | 109          | 1.485                | 162                    |
| 775       | 41*Q      | 10          | 201        | 1.007             | 202          | 1.485                | 301                    |
| 779       | 41*R      | 10          | 247        | 1.007             | 249          | 1.485                | 369                    |
| 858       | 41*S      | 10          | 714        | 1.067             | 762          | 1.485                | 1131                   |
| 792       | 41*T      | 10          | 201        | 1.007             | 202          | 1.485                | 301                    |
| 777       | 41*U      | 10          | 516        | 1.007             | 520          | 1.485                | 772                    |
| 808       | 41*V      | 10          | 110        | 0.993             | 109          | 1.485                | 162                    |
| 972       | 41*W      | 10          | 823        | 1.007             | 829          | 1.485                | 1231                   |
| 866       | 41*X      | 10          | 161        | 0.993             | 160          | 1.485                | 237                    |
| 848       | 41*Y      | 10          | 816        | 1.068             | 871          | 1.485                | 1294                   |
| 854       | 41*Z      | 10          | 160        | 0.993             | 159          | 1.485                | 236                    |
| 1444      | 41+2      | 10          | 155        | 0.967             | 150          | 1.485                | 223                    |

### 4.3.3.F AVERAGE DAILY TRAFFIC COUNTS

| Site Code | Route No. | Section No. | 24-Hr. ADT | Conversion Factor | Current AADT | Conversion (20-year) | 20-Year Projected AADT |
|-----------|-----------|-------------|------------|-------------------|--------------|----------------------|------------------------|
| 259       | 41+C      | 10          | 150        | 1.007             | 151          | 1.485                | 224                    |
| 265       | 41+D      | 10          | 190        | 1.007             | 191          | 1.485                | 284                    |
| 984       | 41>0      | 10          | 242        | 1.007             | 244          | 1.485                | 362                    |
| 990       | 41>2      | 10          | 222        | 0.993             | 220          | 1.485                | 327                    |
| 1115      | 41>4      | 10          | 126        | 1.068             | 135          | 1.485                | 200                    |
| 980       | 41>5      | 10          | 685        | 1.008             | 690          | 1.485                | 1025                   |
| 1122      | 41>6      | 10          | 129        | 0.967             | 125          | 1.485                | 185                    |
| 1126      | 41>7      | 10          | 146        | 0.967             | 141          | 1.485                | 210                    |
| 1125      | 41>9      | 10          | 195        | 0.967             | 189          | 1.485                | 280                    |
| 1124      | 41>C      | 10          | 124        | 0.967             | 120          | 1.485                | 178                    |
| 1118      | 41>D      | 10          | 124        | 0.967             | 120          | 1.485                | 178                    |
| 988       | 41>E      | 10          | 104        | 1.007             | 105          | 1.485                | 156                    |
| 1130      | 41>F      | 10          | 123        | 0.967             | 119          | 1.485                | 177                    |
| 1117      | 41>H      | 10          | 138        | 1.068             | 147          | 1.485                | 219                    |
| 991       | 41>J      | 10          | 645        | 1.007             | 650          | 1.485                | 965                    |
| 983       | 41>J      | 20          | 423        | 1.007             | 426          | 1.485                | 633                    |
| 1123      | 41>J      | 30          | 153        | 0.967             | 148          | 1.485                | 220                    |
| 1127      | 41>K      | 10          | 147        | 0.967             | 142          | 1.485                | 211                    |
| 1035      | 41>L      | 10          | 215        | 0.967             | 208          | 1.485                | 309                    |
| 1387      | 41>N      | 20          | 555        | 0.967             | 537          | 1.485                | 797                    |
| 1384      | 41>N      | 30          | 1127       | 0.97              | 1093         | 1.485                | 1623                   |
| 1468      | 41>O      | 10          | 95         | 1.068             | 101          | 1.485                | 151                    |
| 1114      | 41>R      | 10          | 311        | 1.068             | 332          | 1.485                | 493                    |
| 999       | 41>S      | 20          | 206        | 0.967             | 199          | 1.485                | 296                    |
| 1156      | 41>T      | 10          | 76         | 0.977             | 74           | 1.485                | 110                    |
| 1145      | 41>T      | 20          | 107        | 0.977             | 105          | 1.485                | 155                    |
| 1172      | 41>W      | 10          | 71         | 0.993             | 71           | 1.485                | 105                    |
| 1175      | 41>W      | 20          | 110        | 0.977             | 107          | 1.485                | 160                    |
| 1173      | 41>W      | 30          | 118        | 0.977             | 115          | 1.485                | 171                    |
| 1170      | 41>W      | 40          | 129        | 0.977             | 126          | 1.485                | 187                    |
| 1211      | 41>X      | 10          | 113        | 0.995             | 112          | 1.485                | 167                    |
| 1258      | 41>X      | 20          | 119        | 0.993             | 118          | 1.485                | 175                    |
| 1237      | 41>X      | 40          | 123        | 0.993             | 122          | 1.485                | 181                    |
| 1293      | 41>X      | 50          | 102        | 0.967             | 99           | 1.485                | 146                    |
| 1129      | 41>Y      | 10          | 159        | 0.967             | 154          | 1.485                | 228                    |
| 1196      | 41>Z      | 30          | 572        | 1.007             | 576          | 1.485                | 855                    |

### 4.3.3.F AVERAGE DAILY TRAFFIC COUNTS

| Site Code | Route No. | Section No. | 24-Hr. ADT | Conversion Factor | Current AADT | Conversion (20-year) | 20-Year Projected AADT |
|-----------|-----------|-------------|------------|-------------------|--------------|----------------------|------------------------|
| 1261      | 410G      | 20          | 1840       | 1.068             | 1965         | 1.485                | 2918                   |
| 528       | 410H      | 20          | 116        | 0.993             | 115          | 1.485                | 171                    |
| 551       | 410H      | 50          | 117        | 0.967             | 113          | 1.485                | 168                    |
| 537       | 410J      | 10          | 161        | 0.967             | 156          | 1.485                | 231                    |
| 1327      | 410Q      | 10          | 118        | 0.977             | 115          | 1.485                | 171                    |
| 1573      | 410T      | 50          | 721        | 0.993             | 716          | 41.485               | 29701                  |
| 1569      | 410T      | 110         | 1097       | 0.967             | 1061         | 37.485               | 39764                  |
| 1495      | 410T      | 120         | 1633       | 1.073             | 1752         | 1.485                | 2602                   |
| 1390      | 410T      | 160         | 1071       | 0.97              | 1039         | 1.485                | 1543                   |
| 1392      | 410T      | 180         | 2883       | 0.967             | 2788         | 1.485                | 4140                   |
| 1397      | 410T      | 200         | 1473       | 1.068             | 1573         | 1.485                | 2336                   |
| 696       | 410V      | 20          | 406        | 0.993             | 403          | 1.485                | 599                    |
| 1334      | 410W      | 10          | 118        | 0.977             | 115          | 1.485                | 171                    |
| 533       | 410Z      | 10          | 292        | 0.967             | 282          | 1.485                | 419                    |
| 489       | 411H      | 10          | 184        | 0.967             | 178          | 1.485                | 264                    |
| 493       | 411H      | 30          | 171        | 0.993             | 170          | 1.485                | 252                    |
| 497       | 411H      | 50          | 141        | 0.993             | 140          | 1.485                | 208                    |
| 506       | 411J      | 10          | 141        | 0.967             | 136          | 1.485                | 202                    |
| 525       | 411M      | 40          | 132        | 0.993             | 131          | 1.485                | 195                    |
| 527       | 411W      | 10          | 160        | 0.993             | 159          | 1.485                | 236                    |
| 526       | 412F      | 20          | 138        | 0.993             | 137          | 1.485                | 203                    |
| 524       | 412G      | 20          | 147        | 0.993             | 146          | 1.485                | 217                    |
| 538       | 412M      | 10          | 153        | 0.967             | 148          | 1.485                | 220                    |
| 1412      | 412N      | 10          | 92         | 0.967             | 89           | 1.485                | 132                    |
| 523       | 412Q      | 60          | 153        | 0.993             | 152          | 1.485                | 226                    |
| 522       | 412Q      | 80          | 155        | 0.993             | 154          | 1.485                | 229                    |
| 539       | 412V      | 10          | 165        | 0.967             | 160          | 1.485                | 237                    |
| 502       | 413C      | 50          | 197        | 0.967             | 190          | 1.485                | 283                    |
| 505       | 413C      | 70          | 181        | 0.967             | 175          | 1.485                | 260                    |
| 508       | 413C      | 90          | 191        | 0.967             | 185          | 1.485                | 274                    |
| 515       | 413K      | 10          | 147        | 0.967             | 142          | 1.485                | 211                    |
| 516       | 413K      | 20          | 173        | 0.967             | 167          | 1.485                | 248                    |
| 540       | 413L      | 10          | 162        | 0.967             | 157          | 1.485                | 233                    |
| 697       | 413M      | 10          | 445        | 1.007             | 448          | 1.485                | 665                    |
| 550       | 413N      | 10          | 143        | 0.993             | 142          | 1.485                | 211                    |
| 520       | 413X      | 20          | 178        | 0.967             | 172          | 1.485                | 256                    |

### 4.3.3.F AVERAGE DAILY TRAFFIC COUNTS

| Site Code | Route No. | Section No. | 24-Hr. ADT | Conversion Factor | Current AADT | Conversion (20-year) | 20-Year Projected AADT |
|-----------|-----------|-------------|------------|-------------------|--------------|----------------------|------------------------|
| 557       | 413Z      | 10          | 206        | 0.967             | 199          | 1.485                | 296                    |
| 1472      | 414E      | 10          | 90         | 0.967             | 87           | 1.485                | 129                    |
| 1473      | 414F      | 10          | 119        | 0.967             | 115          | 1.485                | 171                    |
| 552       | 414G      | 10          | 312        | 0.97              | 303          | 1.485                | 449                    |
| 1405      | 414L      | 10          | 107        | 0.993             | 106          | 1.485                | 158                    |
| 1404      | 414N      | 10          | 98         | 0.993             | 97           | 1.485                | 145                    |
| 1396      | 414Z      | 10          | 127        | 0.993             | 126          | 1.485                | 187                    |
| 535       | 415A      | 10          | 771        | 0.967             | 746          | 1.485                | 1107                   |
| 743       | 415E      | 10          | 110        | 0.995             | 109          | 1.485                | 163                    |
| 704       | 415K      | 10          | 106        | 1.07              | 113          | 1.485                | 168                    |
| 559       | 415P      | 10          | 105        | 0.967             | 102          | 1.485                | 151                    |
| 699       | 415V      | 10          | 106        | 1.07              | 113          | 1.485                | 168                    |
| 841       | 416+      | 40          | 443        | 0.993             | 440          | 1.485                | 653                    |
| 567       | 416B      | 10          | 137        | 0.993             | 136          | 1.485                | 202                    |
| 1532      | 416C      | 10          | 87         | 0.977             | 85           | 1.485                | 126                    |
| 563       | 416D      | 10          | 144        | 0.993             | 143          | 1.485                | 212                    |
| 566       | 416H      | 10          | 660        | 0.993             | 655          | 1.485                | 973                    |
| 561       | 416J      | 10          | 186        | 0.993             | 185          | 1.485                | 274                    |
| 1498      | 416M      | 10          | 82         | 0.977             | 80           | 1.485                | 119                    |
| 1383      | 416P      | 10          | 107        | 0.967             | 103          | 1.485                | 154                    |
| 718       | 416U      | 10          | 204        | 0.995             | 203          | 1.485                | 301                    |
| 1239      | 416V      | 10          | 97         | 0.993             | 96           | 1.485                | 143                    |
| 562       | 417C      | 10          | 215        | 0.993             | 213          | 1.485                | 317                    |
| 1249      | 417F      | 10          | 114        | 0.993             | 113          | 1.485                | 168                    |
| 1256      | 417H      | 10          | 111        | 0.993             | 110          | 1.485                | 164                    |
| 521       | 417J      | 10          | 151        | 0.967             | 146          | 1.485                | 217                    |
| 547       | 417P      | 20          | 114        | 0.993             | 113          | 1.485                | 168                    |
| 1230      | 417T      | 10          | 103        | 0.995             | 102          | 1.485                | 152                    |
| 1700      | 418\$     | 10          | 1238       | 1.068             | 1322         | 1.485                | 1963                   |
| 257       | 418A      | 10          | 140        | 1.007             | 141          | 1.485                | 209                    |
| 253       | 418B      | 10          | 158        | 1.007             | 159          | 1.485                | 236                    |
| 264       | 418C      | 10          | 80         | 1.007             | 81           | 1.485                | 120                    |
| 272       | 418E      | 10          | 101        | 1.007             | 102          | 1.485                | 151                    |
| 249       | 418I      | 10          | 208        | 1.007             | 209          | 1.485                | 311                    |
| 1481      | 418J      | 10          | 117        | 0.967             | 113          | 1.485                | 168                    |
| 245       | 418K      | 10          | 221        | 1.007             | 223          | 1.485                | 330                    |

#### 4.3.3.F AVERAGE DAILY TRAFFIC COUNTS

| Site Code | Route No. | Section No. | 24-Hr. ADT | Conversion Factor | Current AADT | Conversion (20-year) | 20-Year Projected AADT |
|-----------|-----------|-------------|------------|-------------------|--------------|----------------------|------------------------|
| 243       | 418L      | 10          | 311        | 1.007             | 313          | 1.485                | 465                    |
| 1267      | 418M      | 10          | 93         | 0.993             | 92           | 1.485                | 137                    |
| 237       | 418N      | 10          | 270        | 0.967             | 261          | 1.485                | 388                    |
| 277       | 418O      | 10          | 104        | 1.007             | 105          | 1.485                | 156                    |
| 267       | 418P      | 10          | 162        | 1.007             | 163          | 1.485                | 242                    |
| 275       | 418Q      | 10          | 177        | 1.007             | 178          | 1.485                | 265                    |
| 1815      | 418R      | 10          | 111        | 0.977             | 108          | 1.485                | 161                    |
| 271       | 418S      | 10          | 176        | 1.007             | 177          | 1.485                | 263                    |
| 282       | 418V      | 10          | 101        | 1.07              | 108          | 1.485                | 160                    |
| 268       | 418W      | 10          | 165        | 1.007             | 166          | 1.485                | 247                    |
| 1341      | 419+      | 10          | 973        | 1.007             | 980          | 1.485                | 1455                   |
| 1506      | 419A      | 10          | 133        | 0.977             | 130          | 1.485                | 193                    |
| 1422      | 419F      | 10          | 683        | 0.993             | 678          | 1.485                | 1007                   |
| 1670      | 419G      | 10          | 702        | 1.007             | 707          | 1.485                | 1050                   |
| 1409      | 419L      | 10          | 159        | 0.967             | 154          | 1.485                | 228                    |
| 1427      | 41A\$     | 10          | 323        | 0.993             | 321          | 1.485                | 476                    |
| 1518      | 41A0      | 10          | 116        | 0.977             | 113          | 1.485                | 168                    |
| 244       | 41AA      | 10          | 34         | 1.007             | 34           | 1.485                | 51                     |
| 252       | 41AB      | 10          | 79         | 1.007             | 80           | 1.485                | 118                    |
| 256       | 41AC      | 10          | 55         | 1.007             | 55           | 1.485                | 82                     |
| 240       | 41AD      | 30          | 184        | 1.007             | 185          | 1.485                | 275                    |
| 232       | 41AD      | 40          | 112        | 0.995             | 111          | 1.485                | 165                    |
| 229       | 41AD      | 50          | 602        | 0.97              | 584          | 1.485                | 867                    |
| 230       | 41AD      | 60          | 94         | 0.967             | 91           | 1.485                | 135                    |
| 239       | 41AD      | 100         | 208        | 1.007             | 209          | 1.485                | 311                    |
| 233       | 41AD      | 110         | 205        | 0.967             | 198          | 1.485                | 294                    |
| 228       | 41AD      | 120         | 144        | 0.967             | 139          | 1.485                | 207                    |
| 269       | 41AD      | 130         | 57         | 1.007             | 57           | 1.485                | 85                     |
| 262       | 41AE      | 10          | 77         | 1.007             | 78           | 1.485                | 115                    |
| 263       | 41AE      | 20          | 132        | 1.007             | 133          | 1.485                | 197                    |
| 231       | 41AF      | 10          | 126        | 0.967             | 122          | 1.485                | 181                    |
| 241       | 41AH      | 20          | 1566       | 1.008             | 1579         | 1.485                | 2344                   |
| 291       | 41AH      | 40          | 1535       | 0.995             | 1527         | 1.485                | 2268                   |
| 251       | 41AJ      | 10          | 98         | 1.007             | 99           | 1.485                | 147                    |
| 261       | 41AK      | 10          | 70         | 1.007             | 70           | 1.485                | 105                    |
| 281       | 41AL      | 10          | 65         | 1.07              | 70           | 1.485                | 103                    |

#### 4.3.3.F AVERAGE DAILY TRAFFIC COUNTS

| Site Code | Route No. | Section No. | 24-Hr. ADT | Conversion Factor | Current AADT | Conversion (20-year) | 20-Year Projected AADT |
|-----------|-----------|-------------|------------|-------------------|--------------|----------------------|------------------------|
| 278       | 41AM      | 10          | 41         | 1.007             | 41           | 1.485                | 61                     |
| 279       | 41AM      | 20          | 63         | 1.007             | 63           | 1.485                | 94                     |
| 266       | 41AN      | 10          | 71         | 1.007             | 71           | 1.485                | 106                    |
| 270       | 41AP      | 90          | 1724       | 1.008             | 1738         | 1.485                | 2581                   |
| 255       | 41AQ      | 20          | 102        | 1.007             | 103          | 1.485                | 153                    |
| 250       | 41AR      | 10          | 163        | 1.007             | 164          | 1.485                | 244                    |
| 226       | 41AS      | 10          | 151        | 0.967             | 146          | 1.485                | 217                    |
| 236       | 41AT      | 10          | 298        | 0.993             | 296          | 1.485                | 439                    |
| 227       | 41AT      | 20          | 152        | 0.967             | 147          | 1.485                | 218                    |
| 273       | 41AU      | 10          | 54         | 1.007             | 54           | 1.485                | 81                     |
| 258       | 41AV      | 10          | 72         | 1.007             | 73           | 1.485                | 108                    |
| 315       | 41AX      | 10          | 58         | 0.995             | 58           | 1.485                | 86                     |
| 311       | 41AY      | 10          | 67         | 0.995             | 67           | 1.485                | 99                     |
| 407       | 41AY      | 20          | 70         | 0.977             | 68           | 1.485                | 102                    |
| 408       | 41AY      | 30          | 77         | 0.977             | 75           | 1.485                | 112                    |
| 457       | 41AY      | 40          | 105        | 0.967             | 102          | 1.485                | 151                    |
| 812       | 41B#      | 30          | 185        | 0.993             | 184          | 1.485                | 273                    |
| 863       | 41B\$     | 10          | 142        | 0.993             | 141          | 1.485                | 209                    |
| 811       | 41B&      | 10          | 182        | 0.993             | 181          | 1.485                | 268                    |
| 748       | 41B2      | 10          | 275        | 0.995             | 274          | 1.485                | 406                    |
| 758       | 41B2      | 20          | 285        | 0.995             | 284          | 1.485                | 421                    |
| 882       | 41B4      | 10          | 133        | 0.993             | 132          | 1.485                | 196                    |
| 960       | 41B5      | 10          | 110        | 0.977             | 107          | 1.485                | 160                    |
| 1153      | 41B6      | 10          | 109        | 0.977             | 106          | 1.485                | 158                    |
| 1158      | 41B6      | 20          | 116        | 0.977             | 113          | 1.485                | 168                    |
| 1157      | 41B6      | 30          | 119        | 0.977             | 116          | 1.485                | 173                    |
| 1180      | 41B8      | 10          | 112        | 0.977             | 109          | 1.485                | 162                    |
| 1193      | 41B9      | 20          | 115        | 1.007             | 116          | 1.485                | 172                    |
| 1184      | 41B9      | 30          | 115        | 1.07              | 123          | 1.485                | 183                    |
| 276       | 41BA      | 10          | 83         | 1.007             | 84           | 1.485                | 124                    |
| 248       | 41BC      | 10          | 477        | 1.007             | 480          | 1.485                | 713                    |
| 293       | 41BD      | 70          | 564        | 1.007             | 568          | 1.485                | 843                    |
| 289       | 41BD      | 80          | 490        | 0.995             | 488          | 1.485                | 724                    |
| 309       | 41BE      | 10          | 278        | 0.995             | 277          | 1.485                | 411                    |
| 304       | 41BE      | 20          | 76         | 1.007             | 77           | 1.485                | 114                    |
| 305       | 41BE      | 30          | 135        | 1.007             | 136          | 1.485                | 202                    |

### 4.3.3.F AVERAGE DAILY TRAFFIC COUNTS

| Site Code | Route No. | Section No. | 24-Hr. ADT | Conversion Factor | Current AADT | Conversion (20-year) | 20-Year Projected AADT |
|-----------|-----------|-------------|------------|-------------------|--------------|----------------------|------------------------|
| 801       | 41BG      | 10          | 68         | 0.993             | 68           | 1.485                | 100                    |
| 298       | 41BH      | 10          | 102        | 0.995             | 101          | 1.485                | 151                    |
| 225       | 41BJ      | 20          | 232        | 0.967             | 224          | 1.485                | 333                    |
| 235       | 41BL      | 10          | 263        | 0.993             | 261          | 1.485                | 388                    |
| 420       | 41BL      | 20          | 92         | 0.977             | 90           | 1.485                | 133                    |
| 224       | 41BP      | 10          | 259        | 0.967             | 250          | 1.485                | 372                    |
| 274       | 41BQ      | 10          | 155        | 1.007             | 156          | 1.485                | 232                    |
| 254       | 41BR      | 10          | 269        | 1.007             | 271          | 1.485                | 402                    |
| 260       | 41BS      | 10          | 106        | 1.007             | 107          | 1.485                | 159                    |
| 341       | 41BT      | 10          | 77         | 0.993             | 76           | 1.485                | 114                    |
| 339       | 41BU      | 10          | 86         | 0.993             | 85           | 1.485                | 127                    |
| 322       | 41BV      | 10          | 91         | 0.995             | 91           | 1.485                | 134                    |
| 336       | 41BV      | 20          | 82         | 0.993             | 81           | 1.485                | 121                    |
| 247       | 41BW      | 10          | 281        | 1.007             | 283          | 1.485                | 420                    |
| 296       | 41BX      | 10          | 105        | 0.995             | 104          | 1.485                | 155                    |
| 317       | 41BX      | 40          | 106        | 0.995             | 105          | 1.485                | 157                    |
| 307       | 41BX      | 50          | 121        | 0.995             | 120          | 1.485                | 179                    |
| 238       | 41BY      | 50          | 1870       | 1.008             | 1885         | 1.485                | 2799                   |
| 908       | 41C#      | 30          | 278        | 0.993             | 276          | 1.485                | 410                    |
| 910       | 41C#      | 40          | 283        | 0.993             | 281          | 1.485                | 417                    |
| 887       | 41C\$     | 20          | 170        | 0.993             | 169          | 1.485                | 251                    |
| 891       | 41C\$     | 30          | 123        | 0.967             | 119          | 1.485                | 177                    |
| 849       | 41C+      | 10          | 295        | 0.993             | 293          | 1.485                | 435                    |
| 846       | 41C+      | 30          | 213        | 0.993             | 212          | 1.485                | 314                    |
| 828       | 41C+      | 40          | 304        | 0.993             | 302          | 1.485                | 448                    |
| 1119      | 41C0      | 10          | 111        | 0.967             | 107          | 1.485                | 159                    |
| 794       | 41C3      | 10          | 3922       | 0.995             | 3902         | 1.485                | 5795                   |
| 778       | 41C3      | 20          | 3624       | 1.007             | 3649         | 1.485                | 5419                   |
| 1696      | 41C3      | 30          | 3539       | 0.97              | 3433         | 1.485                | 5098                   |
| 757       | 41C3      | 40          | 3798       | 0.995             | 3779         | 1.485                | 5612                   |
| 1709      | 41C4      | 20          | 3899       | 0.97              | 3782         | 1.485                | 5616                   |
| 826       | 41C4      | 30          | 3472       | 1.067             | 3705         | 1.485                | 5501                   |
| 1694      | 41C5      | 10          | 1431       | 0.967             | 1384         | 1.485                | 2055                   |
| 912       | 41C5      | 20          | 713        | 1.067             | 761          | 1.485                | 1130                   |
| 897       | 41C6      | 10          | 125        | 0.967             | 121          | 1.485                | 179                    |
| 896       | 41C7      | 10          | 132        | 0.967             | 128          | 1.485                | 190                    |

#### 4.3.3.F AVERAGE DAILY TRAFFIC COUNTS

| Site Code | Route No. | Section No. | 24-Hr. ADT | Conversion Factor | Current AADT | Conversion (20-year) | 20-Year Projected AADT |
|-----------|-----------|-------------|------------|-------------------|--------------|----------------------|------------------------|
| 895       | 41C8      | 10          | 271        | 0.967             | 262          | 1.485                | 389                    |
| 353       | 41CA      | 10          | 80         | 0.993             | 79           | 1.485                | 118                    |
| 354       | 41CA      | 20          | 73         | 0.993             | 72           | 1.485                | 108                    |
| 346       | 41CC      | 10          | 91         | 0.993             | 90           | 1.485                | 134                    |
| 347       | 41CD      | 10          | 105        | 0.993             | 104          | 1.485                | 155                    |
| 351       | 41CE      | 10          | 70         | 0.993             | 70           | 1.485                | 103                    |
| 406       | 41CF      | 10          | 74         | 0.977             | 72           | 1.485                | 107                    |
| 369       | 41CG      | 10          | 82         | 0.993             | 81           | 1.485                | 121                    |
| 234       | 41CH      | 10          | 130        | 0.967             | 126          | 1.485                | 187                    |
| 246       | 41CH      | 20          | 313        | 1.007             | 315          | 1.485                | 468                    |
| 280       | 41CH      | 40          | 269        | 1.07              | 288          | 1.485                | 427                    |
| 283       | 41CH      | 60          | 322        | 1.07              | 345          | 1.485                | 512                    |
| 405       | 41CK      | 10          | 76         | 0.977             | 74           | 1.485                | 110                    |
| 285       | 41CM      | 70          | 3472       | 0.985             | 3420         | 1.485                | 5079                   |
| 284       | 41CM      | 80          | 3698       | 0.985             | 3643         | 1.485                | 5409                   |
| 290       | 41CN      | 10          | 128        | 1.007             | 129          | 1.485                | 191                    |
| 534       | 41CT      | 10          | 788        | 0.97              | 764          | 1.485                | 1135                   |
| 404       | 41CT      | 40          | 807        | 1.073             | 866          | 1.485                | 1286                   |
| 326       | 41CT      | 80          | 925        | 1.007             | 931          | 1.485                | 1383                   |
| 1799      | 41CT      | 110         | 2218       | 1.073             | 2380         | 1.485                | 3534                   |
| 1382      | 41CU      | 10          | 70         | 0.967             | 68           | 1.485                | 101                    |
| 295       | 41CV      | 10          | 181        | 0.995             | 180          | 1.485                | 267                    |
| 379       | 41CW      | 10          | 76         | 0.967             | 73           | 1.485                | 109                    |
| 300       | 41CW      | 20          | 153        | 1.07              | 164          | 1.485                | 243                    |
| 396       | 41CX      | 30          | 81         | 0.967             | 78           | 1.485                | 116                    |
| 402       | 41CY      | 10          | 88         | 0.967             | 85           | 1.485                | 126                    |
| 399       | 41CZ      | 10          | 78         | 0.967             | 75           | 1.485                | 112                    |
| 1413      | 41D\$     | 10          | 309        | 0.967             | 299          | 1.485                | 444                    |
| 1408      | 41D&      | 20          | 289        | 0.967             | 279          | 1.485                | 415                    |
| 1477      | 41D&      | 30          | 131        | 0.967             | 127          | 1.485                | 188                    |
| 1417      | 41D3      | 10          | 310        | 0.993             | 308          | 1.485                | 457                    |
| 700       | 41DA      | 10          | 59         | 1.07              | 63           | 1.485                | 94                     |
| 310       | 41DB      | 10          | 137        | 0.995             | 136          | 1.485                | 202                    |
| 297       | 41DD      | 10          | 151        | 0.995             | 150          | 1.485                | 223                    |
| 367       | 41DD      | 20          | 121        | 0.993             | 120          | 1.485                | 178                    |
| 308       | 41DG      | 10          | 178        | 0.995             | 177          | 1.485                | 263                    |



### 4.3.3.F AVERAGE DAILY TRAFFIC COUNTS

| Site Code | Route No. | Section No. | 24-Hr. ADT | Conversion Factor | Current AADT | Conversion (20-year) | 20-Year Projected AADT |
|-----------|-----------|-------------|------------|-------------------|--------------|----------------------|------------------------|
| 292       | 41DG      | 20          | 221        | 0.995             | 220          | 1.485                | 327                    |
| 306       | 41DH      | 10          | 201        | 0.995             | 200          | 1.485                | 297                    |
| 544       | 41DJ      | 10          | 74         | 0.993             | 73           | 1.485                | 109                    |
| 299       | 41DK      | 10          | 403        | 1.007             | 406          | 1.485                | 603                    |
| 352       | 41DK      | 30          | 97         | 0.993             | 96           | 1.485                | 143                    |
| 301       | 41DS      | 10          | 475        | 1.007             | 478          | 1.485                | 710                    |
| 313       | 41DS      | 30          | 324        | 0.995             | 322          | 1.485                | 479                    |
| 345       | 41DS      | 40          | 410        | 0.993             | 407          | 1.485                | 605                    |
| 363       | 41DU      | 10          | 428        | 0.993             | 425          | 1.485                | 631                    |
| 361       | 41DV      | 10          | 215        | 0.993             | 213          | 1.485                | 317                    |
| 365       | 41DW      | 10          | 255        | 0.993             | 253          | 1.485                | 376                    |
| 389       | 41DX      | 10          | 82         | 0.993             | 81           | 1.485                | 121                    |
| 370       | 41DY      | 10          | 135        | 0.993             | 134          | 1.485                | 199                    |
| 368       | 41DZ      | 10          | 117        | 0.993             | 116          | 1.485                | 173                    |
| 921       | 41E\$     | 10          | 148        | 0.993             | 147          | 1.485                | 218                    |
| 907       | 41E&      | 10          | 71         | 0.993             | 71           | 1.485                | 105                    |
| 888       | 41E&      | 20          | 82         | 0.993             | 81           | 1.485                | 121                    |
| 1133      | 41E6      | 10          | 122        | 0.967             | 118          | 1.485                | 175                    |
| 1128      | 41E8      | 10          | 111        | 0.967             | 107          | 1.485                | 159                    |
| 883       | 41E9      | 10          | 74         | 0.993             | 73           | 1.485                | 109                    |
| 375       | 41EA      | 10          | 94         | 0.993             | 93           | 1.485                | 139                    |
| 833       | 41EC      | 10          | 74         | 0.993             | 73           | 1.485                | 109                    |
| 809       | 41EE      | 10          | 75         | 0.993             | 74           | 1.485                | 111                    |
| 286       | 41EF      | 10          | 332        | 1.007             | 334          | 1.485                | 496                    |
| 805       | 41EH      | 10          | 86         | 0.993             | 85           | 1.485                | 127                    |
| 374       | 41EJ      | 10          | 246        | 0.993             | 244          | 1.485                | 363                    |
| 360       | 41EK      | 10          | 101        | 0.993             | 100          | 1.485                | 149                    |
| 1629      | 41EL      | 10          | 351        | 0.987             | 346          | 1.485                | 514                    |
| 1564      | 41EL      | 30          | 373        | 0.967             | 361          | 1.485                | 536                    |
| 556       | 41EM      | 10          | 90         | 0.967             | 87           | 1.485                | 129                    |
| 548       | 41EN      | 10          | 94         | 0.993             | 93           | 1.485                | 139                    |
| 331       | 41EQ      | 30          | 362        | 1.007             | 365          | 1.485                | 541                    |
| 397       | 41ER      | 10          | 86         | 0.967             | 83           | 1.485                | 123                    |
| 555       | 41EU      | 10          | 79         | 0.967             | 76           | 1.485                | 113                    |
| 350       | 41EZ      | 10          | 261        | 0.993             | 259          | 1.485                | 385                    |
| 875       | 41F#      | 10          | 2579       | 0.993             | 2561         | 1.485                | 3803                   |

### 4.3.3.F AVERAGE DAILY TRAFFIC COUNTS

| Site Code | Route No. | Section No. | 24-Hr. ADT | Conversion Factor | Current AADT | Conversion (20-year) | 20-Year Projected AADT |
|-----------|-----------|-------------|------------|-------------------|--------------|----------------------|------------------------|
| 1430      | 41F1      | 10          | 312        | 0.967             | 302          | 1.485                | 448                    |
| 853       | 41F2      | 20          | 163        | 0.993             | 162          | 1.485                | 240                    |
| 867       | 41F4      | 10          | 178        | 0.993             | 177          | 1.485                | 262                    |
| 859       | 41F4      | 20          | 193        | 0.993             | 192          | 1.485                | 285                    |
| 1447      | 41F6      | 10          | 291        | 0.967             | 281          | 1.485                | 418                    |
| 869       | 41F6      | 20          | 232        | 0.967             | 224          | 1.485                | 333                    |
| 874       | 41F7      | 10          | 252        | 0.993             | 250          | 1.485                | 372                    |
| 870       | 41F8      | 10          | 147        | 0.993             | 146          | 1.485                | 217                    |
| 1429      | 41F8      | 20          | 257        | 0.967             | 249          | 1.485                | 369                    |
| 1698      | 41F9      | 10          | 672        | 1.068             | 718          | 1.485                | 1066                   |
| 294       | 41FC      | 10          | 909        | 0.995             | 904          | 1.485                | 1343                   |
| 899       | 41FD      | 20          | 1014       | 1.067             | 1082         | 1.485                | 1607                   |
| 915       | 41FD      | 40          | 1698       | 1.067             | 1812         | 1.485                | 2690                   |
| 717       | 41FD      | 80          | 1544       | 0.995             | 1536         | 1.485                | 2281                   |
| 372       | 41FF      | 10          | 134        | 0.993             | 133          | 1.485                | 198                    |
| 366       | 41FG      | 10          | 135        | 0.993             | 134          | 1.485                | 199                    |
| 319       | 41FK      | 10          | 115        | 0.995             | 114          | 1.485                | 170                    |
| 737       | 41FM      | 10          | 112        | 0.995             | 111          | 1.485                | 165                    |
| 349       | 41FN      | 10          | 294        | 0.993             | 292          | 1.485                | 434                    |
| 316       | 41FP      | 10          | 109        | 0.995             | 108          | 1.485                | 161                    |
| 549       | 41FR      | 10          | 95         | 0.993             | 94           | 1.485                | 140                    |
| 847       | 41FS      | 10          | 814        | 1.068             | 869          | 1.485                | 1291                   |
| 715       | 41FT      | 10          | 80         | 1.007             | 81           | 1.485                | 120                    |
| 703       | 41FU      | 10          | 59         | 1.07              | 63           | 1.485                | 94                     |
| 765       | 41FX      | 10          | 88         | 0.995             | 88           | 1.485                | 130                    |
| 328       | 41FZ      | 10          | 183        | 0.995             | 182          | 1.485                | 270                    |
| 333       | 41FZ      | 30          | 201        | 1.007             | 202          | 1.485                | 301                    |
| 332       | 41FZ      | 40          | 248        | 1.007             | 250          | 1.485                | 371                    |
| 362       | 41FZ      | 60          | 237        | 0.993             | 235          | 1.485                | 349                    |
| 359       | 41FZ      | 100         | 356        | 0.993             | 354          | 1.485                | 525                    |
| 974       | 41G#      | 20          | 989        | 1.007             | 996          | 1.485                | 1479                   |
| 971       | 41G&      | 10          | 71         | 1.007             | 71           | 1.485                | 106                    |
| 1779      | 41G&      | 20          | 129        | 0.967             | 125          | 1.485                | 185                    |
| 978       | 41G*      | 10          | 82         | 1.007             | 83           | 1.485                | 123                    |
| 979       | 41G0      | 10          | 765        | 1.008             | 771          | 1.485                | 1145                   |

### 4.3.3.F AVERAGE DAILY TRAFFIC COUNTS

| Site Code | Route No. | Section No. | 24-Hr. ADT | Conversion Factor | Current AADT | Conversion (20-year) | 20-Year Projected AADT |
|-----------|-----------|-------------|------------|-------------------|--------------|----------------------|------------------------|
| 981       | 41G1      | 10          | 278        | 1.007             | 280          | 1.485                | 416                    |
| 1410      | 41G1      | 20          | 243        | 0.967             | 235          | 1.485                | 349                    |
| 969       | 41G2      | 10          | 253        | 0.977             | 247          | 1.485                | 367                    |
| 982       | 41G4      | 10          | 78         | 1.007             | 79           | 1.485                | 117                    |
| 940       | 41G5      | 10          | 160        | 0.993             | 159          | 1.485                | 236                    |
| 985       | 41G5      | 20          | 140        | 1.007             | 141          | 1.485                | 209                    |
| 1425      | 41G5      | 30          | 462        | 0.993             | 459          | 1.485                | 681                    |
| 987       | 41G6      | 10          | 173        | 1.007             | 174          | 1.485                | 259                    |
| 989       | 41G6      | 20          | 134        | 1.007             | 135          | 1.485                | 200                    |
| 986       | 41G6      | 30          | 129        | 1.007             | 130          | 1.485                | 193                    |
| 993       | 41G7      | 10          | 92         | 0.993             | 91           | 1.485                | 136                    |
| 1069      | 41G8      | 10          | 155        | 0.967             | 150          | 1.485                | 223                    |
| 1207      | 41G9      | 10          | 85         | 1.007             | 86           | 1.485                | 127                    |
| 918       | 41G9      | 20          | 351        | 0.993             | 349          | 1.485                | 518                    |
| 338       | 41GG      | 10          | 122        | 0.993             | 121          | 1.485                | 180                    |
| 413       | 41GH      | 10          | 87         | 0.977             | 85           | 1.485                | 126                    |
| 412       | 41GJ      | 10          | 244        | 0.977             | 238          | 1.485                | 354                    |
| 478       | 41GL      | 10          | 125        | 0.993             | 124          | 1.485                | 184                    |
| 410       | 41GM      | 10          | 305        | 0.977             | 298          | 1.485                | 443                    |
| 411       | 41GM      | 20          | 201        | 0.977             | 196          | 1.485                | 292                    |
| 418       | 41GT      | 10          | 263        | 0.977             | 257          | 1.485                | 382                    |
| 1191      | 41H#      | 10          | 679        | 1.007             | 684          | 1.485                | 1015                   |
| 1339      | 41H#      | 20          | 765        | 1.007             | 770          | 1.485                | 1144                   |
| 1420      | 41H#      | 40          | 695        | 1.068             | 742          | 1.485                | 1102                   |
| 1149      | 41H+      | 10          | 498        | 0.977             | 487          | 1.485                | 723                    |
| 1561      | 41H>      | 10          | 897        | 0.967             | 867          | 1.485                | 1288                   |
| 1562      | 41H>      | 30          | 603        | 0.967             | 583          | 1.485                | 866                    |
| 1310      | 41H3      | 10          | 118        | 0.967             | 114          | 1.485                | 169                    |
| 1315      | 41H6      | 10          | 76         | 0.967             | 73           | 1.485                | 109                    |
| 998       | 41H7      | 10          | 445        | 0.967             | 430          | 1.485                | 639                    |
| 1147      | 41H8      | 10          | 340        | 0.977             | 332          | 1.485                | 493                    |
| 1144      | 41H9      | 10          | 344        | 0.977             | 336          | 1.485                | 499                    |
| 1148      | 41H9      | 20          | 282        | 0.977             | 276          | 1.485                | 409                    |
| 425       | 41HA      | 10          | 489        | 1.007             | 492          | 1.485                | 731                    |
| 424       | 41HB      | 10          | 176        | 1.007             | 177          | 1.485                | 263                    |

### 4.3.3.F AVERAGE DAILY TRAFFIC COUNTS

| Site Code | Route No. | Section No. | 24-Hr. ADT | Conversion Factor | Current AADT | Conversion (20-year) | 20-Year Projected AADT |
|-----------|-----------|-------------|------------|-------------------|--------------|----------------------|------------------------|
| 831       | 41HF      | 10          | 80         | 0.993             | 79           | 1.485                | 118                    |
| 738       | 41HG      | 10          | 67         | 0.995             | 67           | 1.485                | 99                     |
| 722       | 41HG      | 30          | 69         | 0.995             | 69           | 1.485                | 102                    |
| 1245      | 41HH      | 10          | 66         | 0.993             | 66           | 1.485                | 97                     |
| 1244      | 41HH      | 30          | 73         | 0.993             | 72           | 1.485                | 108                    |
| 770       | 41HJ      | 10          | 87         | 0.995             | 87           | 1.485                | 129                    |
| 736       | 41HL      | 10          | 69         | 0.995             | 69           | 1.485                | 102                    |
| 1360      | 41I*      | 10          | 210        | 0.993             | 209          | 1.485                | 310                    |
| 1163      | 41I>      | 10          | 142        | 0.977             | 139          | 1.485                | 206                    |
| 1162      | 41I>      | 20          | 148        | 0.977             | 145          | 1.485                | 215                    |
| 1634      | 41I0      | 10          | 112        | 0.971             | 109          | 1.485                | 161                    |
| 1116      | 41I1      | 10          | 191        | 0.993             | 190          | 1.485                | 282                    |
| 1189      | 41I2      | 10          | 331        | 1.007             | 333          | 1.485                | 495                    |
| 1182      | 41I3      | 10          | 126        | 0.977             | 123          | 1.485                | 183                    |
| 1198      | 41I4      | 10          | 82         | 0.995             | 82           | 1.485                | 121                    |
| 1179      | 41I6      | 10          | 140        | 0.977             | 137          | 1.485                | 203                    |
| 1178      | 41I7      | 10          | 143        | 0.977             | 140          | 1.485                | 207                    |
| 1159      | 41I9      | 10          | 137        | 0.977             | 134          | 1.485                | 199                    |
| 1134      | 41I\$     | 10          | 166        | 0.967             | 161          | 1.485                | 238                    |
| 1161      | 41I>      | 10          | 152        | 0.977             | 149          | 1.485                | 221                    |
| 1337      | 41J0      | 10          | 372        | 0.993             | 369          | 1.485                | 549                    |
| 1350      | 41J2      | 10          | 229        | 1.007             | 231          | 1.485                | 342                    |
| 1187      | 41J6      | 10          | 458        | 1.007             | 461          | 1.485                | 685                    |
| 1131      | 41J7      | 10          | 183        | 0.967             | 177          | 1.485                | 263                    |
| 462       | 41JP      | 10          | 179        | 0.967             | 173          | 1.485                | 257                    |
| 456       | 41JQ      | 10          | 107        | 0.967             | 103          | 1.485                | 154                    |
| 371       | 41JR      | 10          | 5992       | 1.068             | 6399         | 1.485                | 9503                   |
| 314       | 41JV      | 10          | 281        | 0.995             | 280          | 1.485                | 415                    |
| 320       | 41JW      | 10          | 137        | 0.995             | 136          | 1.485                | 202                    |
| 329       | 41JX      | 10          | 317        | 0.995             | 315          | 1.485                | 468                    |
| 321       | 41JY      | 10          | 130        | 0.995             | 129          | 1.485                | 192                    |
| 1488      | 41JZ      | 10          | 78         | 0.967             | 75           | 1.485                | 112                    |
| 1356      | 41K\$     | 10          | 219        | 0.993             | 217          | 1.485                | 323                    |
| 1509      | 41K\$     | 30          | 143        | 0.977             | 140          | 1.485                | 207                    |
| 1480      | 41K+      | 10          | 144        | 0.967             | 139          | 1.485                | 207                    |
| 1476      | 41K0      | 10          | 107        | 0.967             | 103          | 1.485                | 154                    |

### 4.3.3.F AVERAGE DAILY TRAFFIC COUNTS

| Site Code | Route No. | Section No. | 24-Hr. ADT | Conversion Factor | Current AADT | Conversion (20-year) | 20-Year Projected AADT |
|-----------|-----------|-------------|------------|-------------------|--------------|----------------------|------------------------|
| 1558      | 41K1      | 10          | 105        | 0.967             | 102          | 26.485               | 2689                   |
| 1571      | 41K2      | 10          | 105        | 0.993             | 104          | 39.485               | 4117                   |
| 1479      | 41K4      | 10          | 168        | 0.967             | 162          | 1.485                | 241                    |
| 1487      | 41K5      | 10          | 125        | 0.967             | 121          | 1.485                | 179                    |
| 1486      | 41K6      | 10          | 144        | 0.967             | 139          | 1.485                | 207                    |
| 1485      | 41K7      | 10          | 130        | 0.967             | 126          | 1.485                | 187                    |
| 1483      | 41K8      | 10          | 135        | 0.967             | 131          | 1.485                | 194                    |
| 323       | 41KB      | 10          | 125        | 0.995             | 124          | 1.485                | 185                    |
| 732       | 41KD      | 10          | 70         | 1.007             | 70           | 1.485                | 105                    |
| 325       | 41KE      | 10          | 202        | 0.995             | 201          | 1.485                | 298                    |
| 774       | 41KF      | 10          | 1006       | 1.007             | 1013         | 1.485                | 1504                   |
| 720       | 41KF      | 30          | 1009       | 0.995             | 1004         | 1.485                | 1491                   |
| 337       | 41KG      | 10          | 140        | 0.993             | 139          | 1.485                | 206                    |
| 1238      | 41KH      | 10          | 78         | 0.993             | 77           | 1.485                | 115                    |
| 343       | 41KJ      | 10          | 147        | 0.993             | 146          | 1.485                | 217                    |
| 324       | 41KL      | 10          | 123        | 0.995             | 122          | 1.485                | 182                    |
| 1240      | 41KM      | 10          | 96         | 0.993             | 95           | 1.485                | 142                    |
| 382       | 41KS      | 10          | 96         | 0.993             | 95           | 1.485                | 142                    |
| 334       | 41KT      | 10          | 123        | 0.993             | 122          | 1.485                | 181                    |
| 340       | 41KV      | 10          | 119        | 0.993             | 118          | 1.485                | 175                    |
| 330       | 41KW      | 10          | 446        | 1.007             | 449          | 1.485                | 667                    |
| 342       | 41KX      | 10          | 123        | 0.993             | 122          | 1.485                | 181                    |
| 1547      | 41KX      | 20          | 793        | 0.967             | 767          | 15.485               | 11874                  |
| 1697      | 41KX      | 30          | 916        | 0.967             | 886          | 1.485                | 1315                   |
| 1142      | 41KY      | 30          | 1615       | 1.073             | 1733         | 1.485                | 2573                   |
| 1194      | 41KY      | 50          | 1569       | 0.995             | 1561         | 1.485                | 2318                   |
| 1330      | 41KY      | 70          | 1597       | 1.073             | 1714         | 1.485                | 2545                   |
| 1318      | 41KY      | 90          | 946        | 1.073             | 1015         | 1.485                | 1507                   |
| 1560      | 41L#      | 10          | 559        | 0.967             | 541          | 28.485               | 15398                  |
| 1154      | 41L\$     | 10          | 199        | 0.977             | 194          | 1.485                | 289                    |
| 1164      | 41L+      | 10          | 184        | 0.977             | 180          | 1.485                | 267                    |
| 1160      | 41L>      | 10          | 177        | 0.977             | 173          | 1.485                | 257                    |
| 1137      | 41L0      | 10          | 249        | 0.967             | 241          | 1.485                | 358                    |
| 1152      | 41L1      | 10          | 139        | 0.977             | 136          | 1.485                | 202                    |
| 1553      | 41L2      | 10          | 406        | 0.993             | 403          | 21.485               | 8662                   |
| 1626      | 41L3      | 10          | 828        | 0.987             | 817          | 1.485                | 1214                   |

### 4.3.3.F AVERAGE DAILY TRAFFIC COUNTS

| Site Code | Route No. | Section No. | 24-Hr. ADT | Conversion Factor | Current AADT | Conversion (20-year) | 20-Year Projected AADT |
|-----------|-----------|-------------|------------|-------------------|--------------|----------------------|------------------------|
| 1753      | 41L4      | 10          | 1165       | 1.068             | 1244         | 1.485                | 1848                   |
| 1150      | 41L5      | 10          | 264        | 0.977             | 258          | 1.485                | 383                    |
| 1136      | 41L6      | 10          | 210        | 0.97              | 204          | 1.485                | 302                    |
| 1140      | 41L7      | 10          | 211        | 0.977             | 206          | 1.485                | 306                    |
| 1358      | 41L7      | 20          | 239        | 0.993             | 237          | 1.485                | 352                    |
| 1151      | 41L7      | 30          | 191        | 0.977             | 187          | 1.485                | 277                    |
| 1141      | 41L7      | 40          | 226        | 0.977             | 221          | 1.485                | 328                    |
| 1138      | 41L8      | 10          | 240        | 0.977             | 234          | 1.485                | 348                    |
| 1687      | 41L9      | 10          | 1159       | 0.97              | 1124         | 1.485                | 1669                   |
| 1676      | 41L9      | 20          | 1208       | 0.993             | 1200         | 1.485                | 1781                   |
| 1693      | 41L9      | 30          | 1089       | 0.97              | 1056         | 1.485                | 1569                   |
| 1690      | 41L9      | 40          | 599        | 0.967             | 579          | 1.485                | 860                    |
| 398       | 41LK      | 10          | 93         | 0.967             | 90           | 1.485                | 134                    |
| 387       | 41LM      | 10          | 99         | 0.993             | 98           | 1.485                | 146                    |
| 386       | 41LP      | 10          | 112        | 0.993             | 111          | 1.485                | 165                    |
| 403       | 41LR      | 20          | 118        | 0.977             | 115          | 1.485                | 171                    |
| 393       | 41LR      | 30          | 112        | 0.993             | 111          | 1.485                | 165                    |
| 747       | 41LS      | 10          | 70         | 1.007             | 70           | 1.485                | 105                    |
| 1213      | 41M\$     | 10          | 129        | 0.995             | 128          | 1.485                | 191                    |
| 1665      | 41M\$     | 20          | 108        | 0.977             | 106          | 1.485                | 157                    |
| 1362      | 41M*      | 10          | 402        | 0.993             | 399          | 1.485                | 593                    |
| 1349      | 41M+      | 10          | 402        | 1.007             | 405          | 1.485                | 601                    |
| 1685      | 41M>      | 10          | 87         | 0.967             | 84           | 1.485                | 125                    |
| 1169      | 41M0      | 10          | 195        | 0.977             | 191          | 1.485                | 283                    |
| 1347      | 41M0      | 20          | 279        | 1.007             | 281          | 1.485                | 417                    |
| 1166      | 41M0      | 50          | 246        | 0.977             | 240          | 1.485                | 357                    |
| 1168      | 41M0      | 60          | 242        | 0.977             | 236          | 1.485                | 351                    |
| 1190      | 41M1      | 10          | 674        | 1.007             | 679          | 1.485                | 1008                   |
| 1204      | 41M1      | 20          | 529        | 1.007             | 533          | 1.485                | 791                    |
| 1688      | 41M1      | 30          | 549        | 0.967             | 531          | 1.485                | 788                    |
| 1205      | 41M1      | 40          | 608        | 1.007             | 612          | 1.485                | 909                    |
| 1209      | 41M1      | 50          | 226        | 0.995             | 225          | 1.485                | 334                    |
| 1146      | 41M2      | 20          | 278        | 0.977             | 272          | 1.485                | 403                    |
| 1155      | 41M2      | 30          | 275        | 0.977             | 269          | 1.485                | 399                    |
| 1186      | 41M2      | 40          | 361        | 1.07              | 386          | 1.485                | 574                    |
| 1176      | 41M3      | 10          | 192        | 0.977             | 188          | 1.485                | 279                    |

#### 4.3.3.F AVERAGE DAILY TRAFFIC COUNTS

| Site Code | Route No. | Section No. | 24-Hr. ADT | Conversion Factor | Current AADT | Conversion (20-year) | 20-Year Projected AADT |
|-----------|-----------|-------------|------------|-------------------|--------------|----------------------|------------------------|
| 1177      | 41M4      | 10          | 228        | 0.977             | 223          | 1.485                | 331                    |
| 1300      | 41M5      | 10          | 132        | 0.993             | 131          | 1.485                | 195                    |
| 1301      | 41M5      | 20          | 122        | 0.993             | 121          | 1.485                | 180                    |
| 1704      | 41M7      | 10          | 74         | 0.993             | 73           | 1.485                | 109                    |
| 1195      | 41M8      | 10          | 214        | 0.995             | 213          | 1.485                | 316                    |
| 1683      | 41M9      | 10          | 182        | 0.967             | 176          | 1.485                | 261                    |
| 377       | 41MA      | 10          | 102        | 0.993             | 101          | 1.485                | 150                    |
| 384       | 41MC      | 30          | 230        | 0.993             | 228          | 1.485                | 339                    |
| 376       | 41MD      | 10          | 118        | 0.993             | 117          | 1.485                | 174                    |
| 391       | 41MP      | 10          | 97         | 0.993             | 96           | 1.485                | 143                    |
| 855       | 41MS      | 10          | 1109       | 1.068             | 1184         | 1.485                | 1759                   |
| 429       | 41MS      | 20          | 427        | 1.008             | 430          | 1.485                | 639                    |
| 395       | 41MS      | 40          | 354        | 0.993             | 352          | 1.485                | 522                    |
| 344       | 41MS      | 80          | 126        | 0.993             | 125          | 1.485                | 186                    |
| 426       | 41MT      | 10          | 618        | 1.008             | 623          | 1.485                | 925                    |
| 431       | 41MT      | 30          | 281        | 0.977             | 275          | 1.485                | 408                    |
| 415       | 41MT      | 50          | 582        | 1.073             | 624          | 1.485                | 927                    |
| 428       | 41MT      | 80          | 664        | 1.008             | 669          | 1.485                | 994                    |
| 427       | 41MT      | 100         | 697        | 1.007             | 702          | 1.485                | 1042                   |
| 414       | 41MZ      | 30          | 569        | 1.073             | 611          | 1.485                | 907                    |
| 1223      | 41N\$     | 10          | 152        | 0.995             | 151          | 1.485                | 225                    |
| 1247      | 41N\$     | 20          | 143        | 0.993             | 142          | 1.485                | 211                    |
| 1192      | 41N*      | 30          | 523        | 0.995             | 520          | 1.485                | 773                    |
| 1188      | 41N+      | 10          | 271        | 1.007             | 273          | 1.485                | 405                    |
| 1183      | 41N>      | 10          | 303        | 1.07              | 324          | 1.485                | 481                    |
| 1679      | 41N1      | 10          | 88         | 0.993             | 87           | 1.485                | 130                    |
| 1810      | 41N2      | 10          | 78         | 0.977             | 76           | 1.485                | 113                    |
| 1706      | 41N4      | 10          | 102        | 0.993             | 101          | 1.485                | 150                    |
| 1684      | 41N6      | 10          | 110        | 0.967             | 106          | 1.485                | 158                    |
| 1686      | 41N7      | 10          | 122        | 0.967             | 118          | 1.485                | 175                    |
| 1707      | 41N9      | 10          | 111        | 0.993             | 110          | 1.485                | 164                    |
| 401       | 41ND      | 10          | 125        | 0.967             | 121          | 1.485                | 179                    |
| 378       | 41NG      | 10          | 132        | 0.993             | 131          | 1.485                | 195                    |
| 380       | 41NL      | 10          | 156        | 0.967             | 151          | 1.485                | 224                    |
| 434       | 41NM      | 30          | 114        | 1.007             | 115          | 1.485                | 170                    |
| 381       | 41NM      | 50          | 137        | 0.993             | 136          | 1.485                | 202                    |

### 4.3.3.F AVERAGE DAILY TRAFFIC COUNTS

| Site Code | Route No. | Section No. | 24-Hr. ADT | Conversion Factor | Current AADT | Conversion (20-year) | 20-Year Projected AADT |
|-----------|-----------|-------------|------------|-------------------|--------------|----------------------|------------------------|
| 383       | 41NP      | 50          | 163        | 0.993             | 162          | 1.485                | 240                    |
| 437       | 41NS      | 20          | 110        | 1.007             | 111          | 1.485                | 164                    |
| 390       | 41NT      | 30          | 159        | 0.993             | 158          | 1.485                | 234                    |
| 392       | 41NT      | 70          | 149        | 0.993             | 148          | 1.485                | 220                    |
| 394       | 41NW      | 10          | 147        | 0.993             | 146          | 1.485                | 217                    |
| 385       | 41NW      | 30          | 229        | 0.993             | 227          | 1.485                | 338                    |
| 400       | 41NW      | 50          | 235        | 0.967             | 227          | 1.485                | 337                    |
| 1364      | 41O\$     | 10          | 401        | 0.967             | 388          | 1.485                | 576                    |
| 1361      | 41O\$     | 20          | 232        | 0.993             | 230          | 1.485                | 342                    |
| 1270      | 41O\$     | 30          | 163        | 0.993             | 162          | 1.485                | 240                    |
| 1271      | 41O\$     | 40          | 143        | 0.993             | 142          | 1.485                | 211                    |
| 1185      | 41O0      | 10          | 153        | 1.07              | 164          | 1.485                | 243                    |
| 1273      | 41O1      | 10          | 106        | 0.993             | 105          | 1.485                | 156                    |
| 1296      | 41O3      | 10          | 114        | 0.993             | 113          | 1.485                | 168                    |
| 1276      | 41O4      | 10          | 181        | 0.993             | 180          | 1.485                | 267                    |
| 1292      | 41O5      | 10          | 159        | 0.993             | 158          | 1.485                | 234                    |
| 1266      | 41O6      | 10          | 217        | 0.993             | 215          | 1.485                | 320                    |
| 1264      | 41O7      | 10          | 108        | 0.993             | 107          | 1.485                | 159                    |
| 1304      | 41P\$     | 10          | 156        | 0.993             | 155          | 1.485                | 230                    |
| 1309      | 41P\$     | 20          | 420        | 0.993             | 417          | 1.485                | 619                    |
| 1317      | 41P\$     | 30          | 130        | 0.977             | 127          | 1.485                | 189                    |
| 1312      | 41P\$     | 40          | 126        | 0.967             | 122          | 1.485                | 181                    |
| 1306      | 41P\$     | 50          | 164        | 0.993             | 163          | 1.485                | 242                    |
| 1265      | 41P0      | 10          | 233        | 0.993             | 231          | 1.485                | 344                    |
| 1289      | 41P1      | 10          | 137        | 0.993             | 136          | 1.485                | 202                    |
| 1290      | 41P2      | 10          | 149        | 0.993             | 148          | 1.485                | 220                    |
| 1291      | 41P2      | 20          | 129        | 0.993             | 128          | 1.485                | 190                    |
| 1294      | 41P3      | 10          | 178        | 0.967             | 172          | 1.485                | 256                    |
| 1269      | 41P4      | 20          | 286        | 0.993             | 284          | 1.485                | 422                    |
| 1303      | 41P5      | 20          | 103        | 0.993             | 102          | 1.485                | 152                    |
| 1308      | 41P7      | 10          | 153        | 0.993             | 152          | 1.485                | 226                    |
| 1305      | 41P8      | 10          | 123        | 0.993             | 122          | 1.485                | 181                    |
| 422       | 41PC      | 10          | 163        | 0.977             | 159          | 1.485                | 236                    |
| 419       | 41PL      | 10          | 253        | 0.977             | 247          | 1.485                | 367                    |
| 423       | 41PM      | 10          | 233        | 0.977             | 228          | 1.485                | 338                    |
| 438       | 41PN      | 10          | 130        | 1.007             | 131          | 1.485                | 194                    |



### 4.3.3.F AVERAGE DAILY TRAFFIC COUNTS

| Site Code | Route No. | Section No. | 24-Hr. ADT | Conversion Factor | Current AADT | Conversion (20-year) | 20-Year Projected AADT |
|-----------|-----------|-------------|------------|-------------------|--------------|----------------------|------------------------|
| 1307      | 41PS      | 10          | 137        | 0.993             | 136          | 1.485                | 202                    |
| 430       | 41PU      | 10          | 175        | 1.007             | 176          | 1.485                | 262                    |
| 441       | 41PU      | 30          | 126        | 1.007             | 127          | 1.485                | 188                    |
| 440       | 41PW      | 10          | 134        | 1.007             | 135          | 1.485                | 200                    |
| 1695      | 41Q+      | 20          | 2932       | 0.967             | 2835         | 1.485                | 4210                   |
| 1325      | 41Q0      | 10          | 232        | 0.977             | 227          | 1.485                | 337                    |
| 1326      | 41Q0      | 20          | 236        | 0.977             | 231          | 1.485                | 342                    |
| 1333      | 41Q1      | 10          | 254        | 0.977             | 248          | 1.485                | 369                    |
| 1389      | 41Q1      | 20          | 327        | 0.967             | 316          | 1.485                | 470                    |
| 1322      | 41Q4      | 10          | 102        | 0.977             | 100          | 1.485                | 148                    |
| 1324      | 41Q5      | 10          | 494        | 1.073             | 530          | 1.485                | 787                    |
| 1328      | 41Q6      | 10          | 633        | 1.073             | 679          | 1.485                | 1009                   |
| 1329      | 41Q7      | 10          | 674        | 1.073             | 723          | 1.485                | 1074                   |
| 1232      | 41Q9      | 10          | 505        | 1.007             | 509          | 1.485                | 755                    |
| 542       | 41QA      | 30          | 88         | 0.993             | 87           | 1.485                | 130                    |
| 546       | 41QB      | 10          | 94         | 0.993             | 93           | 1.485                | 139                    |
| 545       | 41QC      | 10          | 84         | 0.993             | 83           | 1.485                | 124                    |
| 810       | 41QM      | 10          | 87         | 0.993             | 86           | 1.485                | 128                    |
| 835       | 41QN      | 10          | 84         | 0.993             | 83           | 1.485                | 124                    |
| 776       | 41QW      | 10          | 105        | 0.995             | 104          | 1.485                | 155                    |
| 806       | 41QY      | 10          | 101        | 0.993             | 100          | 1.485                | 149                    |
| 807       | 41QZ      | 10          | 90         | 0.993             | 89           | 1.485                | 133                    |
| 1414      | 41R\$     | 10          | 741        | 0.967             | 717          | 1.485                | 1064                   |
| 1710      | 41R+      | 10          | 1388       | 0.967             | 1342         | 1.485                | 1993                   |
| 1385      | 41R0      | 10          | 520        | 0.967             | 503          | 1.485                | 747                    |
| 1212      | 41R1      | 10          | 287        | 0.995             | 286          | 1.485                | 424                    |
| 1274      | 41R7      | 10          | 139        | 0.993             | 138          | 1.485                | 205                    |
| 1272      | 41R7      | 30          | 132        | 0.993             | 131          | 1.485                | 195                    |
| 433       | 41RF      | 10          | 224        | 1.007             | 226          | 1.485                | 335                    |
| 439       | 41RG      | 10          | 143        | 1.007             | 144          | 1.485                | 214                    |
| 432       | 41RK      | 30          | 361        | 1.008             | 364          | 1.485                | 540                    |
| 435       | 41RM      | 50          | 306        | 1.007             | 308          | 1.485                | 458                    |
| 444       | 41RS      | 10          | 162        | 0.993             | 161          | 1.485                | 239                    |
| 445       | 41RS      | 20          | 140        | 0.993             | 139          | 1.485                | 206                    |
| 483       | 41RZ      | 10          | 145        | 0.967             | 140          | 1.485                | 208                    |
| 1215      | 41S+      | 10          | 330        | 0.995             | 328          | 1.485                | 488                    |

### 4.3.3.F AVERAGE DAILY TRAFFIC COUNTS

| Site Code | Route No. | Section No. | 24-Hr. ADT | Conversion Factor | Current AADT | Conversion (20-year) | 20-Year Projected AADT |
|-----------|-----------|-------------|------------|-------------------|--------------|----------------------|------------------------|
| 1214      | 41S+      | 20          | 585        | 0.995             | 582          | 1.485                | 864                    |
| 1216      | 41S+      | 30          | 297        | 0.995             | 296          | 1.485                | 439                    |
| 1229      | 41S>      | 10          | 190        | 1.007             | 191          | 1.485                | 284                    |
| 1288      | 41S0      | 10          | 344        | 0.993             | 342          | 1.485                | 507                    |
| 1378      | 41S2      | 10          | 319        | 0.967             | 308          | 1.485                | 458                    |
| 1379      | 41S3      | 10          | 211        | 0.967             | 204          | 1.485                | 303                    |
| 1411      | 41S4      | 10          | 168        | 0.967             | 162          | 1.485                | 241                    |
| 1474      | 41S6      | 10          | 129        | 0.967             | 125          | 1.485                | 185                    |
| 1451      | 41S7      | 10          | 166        | 0.967             | 161          | 1.485                | 238                    |
| 1464      | 41S8      | 10          | 127        | 0.993             | 126          | 1.485                | 187                    |
| 1455      | 41S9      | 10          | 177        | 0.967             | 171          | 1.485                | 254                    |
| 449       | 41SB      | 20          | 573        | 0.993             | 569          | 1.485                | 845                    |
| 451       | 41SD      | 10          | 262        | 0.993             | 260          | 1.485                | 386                    |
| 477       | 41SH      | 10          | 130        | 0.993             | 129          | 1.485                | 192                    |
| 543       | 41SK      | 10          | 94         | 0.993             | 93           | 1.485                | 139                    |
| 446       | 41SL      | 10          | 161        | 0.993             | 160          | 1.485                | 237                    |
| 475       | 41SN      | 10          | 131        | 0.993             | 130          | 1.485                | 193                    |
| 541       | 41SR      | 10          | 99         | 0.993             | 98           | 1.485                | 146                    |
| 1277      | 41SS      | 10          | 130        | 0.993             | 129          | 1.485                | 192                    |
| 519       | 41SS      | 20          | 167        | 0.967             | 161          | 1.485                | 240                    |
| 767       | 41SX      | 10          | 118        | 0.995             | 117          | 1.485                | 174                    |
| 733       | 41SY      | 10          | 117        | 1.007             | 118          | 1.485                | 175                    |
| 1246      | 41T\$     | 10          | 180        | 0.993             | 179          | 1.485                | 265                    |
| 1523      | 41T&      | 10          | 81         | 0.977             | 79           | 1.485                | 118                    |
| 1236      | 41T+      | 20          | 204        | 1.007             | 205          | 1.485                | 305                    |
| 1251      | 41T2      | 10          | 429        | 0.993             | 426          | 1.485                | 633                    |
| 1243      | 41T5      | 10          | 136        | 0.993             | 135          | 1.485                | 201                    |
| 1778      | 41T6      | 10          | 125        | 0.967             | 121          | 1.485                | 179                    |
| 530       | 41TB      | 10          | 145        | 0.993             | 144          | 1.485                | 214                    |
| 503       | 41TH      | 10          | 275        | 0.967             | 266          | 1.485                | 395                    |
| 868       | 41TP      | 10          | 98         | 0.967             | 95           | 1.485                | 141                    |
| 843       | 41TQ      | 10          | 99         | 0.993             | 98           | 1.485                | 146                    |
| 893       | 41TR      | 10          | 95         | 0.967             | 92           | 1.485                | 136                    |
| 880       | 41TS      | 10          | 98         | 0.993             | 97           | 1.485                | 145                    |
| 900       | 41TV      | 20          | 99         | 0.993             | 98           | 1.485                | 146                    |
| 901       | 41TY      | 10          | 107        | 0.993             | 106          | 1.485                | 158                    |

### 4.3.3.F AVERAGE DAILY TRAFFIC COUNTS

| Site Code | Route No. | Section No. | 24-Hr. ADT | Conversion Factor | Current AADT | Conversion (20-year) | 20-Year Projected AADT |
|-----------|-----------|-------------|------------|-------------------|--------------|----------------------|------------------------|
| 1235      | 41U+      | 10          | 257        | 1.007             | 259          | 1.485                | 384                    |
| 903       | 41UB      | 10          | 103        | 0.993             | 102          | 1.485                | 152                    |
| 877       | 41UC      | 10          | 122        | 0.993             | 121          | 1.485                | 180                    |
| 1254      | 41UD      | 10          | 94         | 0.993             | 93           | 1.485                | 139                    |
| 878       | 41UJ      | 10          | 146        | 0.993             | 145          | 1.485                | 215                    |
| 486       | 41UL      | 30          | 155        | 0.967             | 150          | 1.485                | 223                    |
| 482       | 41UL      | 40          | 277        | 0.967             | 268          | 1.485                | 398                    |
| 442       | 41UL      | 60          | 189        | 0.993             | 188          | 1.485                | 279                    |
| 455       | 41UL      | 70          | 108        | 0.967             | 104          | 1.485                | 155                    |
| 453       | 41UL      | 80          | 215        | 0.967             | 208          | 1.485                | 309                    |
| 558       | 41UM      | 10          | 111        | 0.967             | 107          | 1.485                | 159                    |
| 1388      | 41UP      | 10          | 147        | 0.967             | 142          | 1.485                | 211                    |
| 1401      | 41UR      | 10          | 89         | 0.993             | 88           | 1.485                | 131                    |
| 1275      | 41V*      | 10          | 612        | 1.068             | 654          | 1.485                | 971                    |
| 1752      | 41V*      | 50          | 1188       | 1.068             | 1269         | 1.485                | 1884                   |
| 1297      | 41V>      | 10          | 217        | 0.993             | 215          | 1.485                | 320                    |
| 1248      | 41V3      | 10          | 378        | 0.993             | 375          | 1.485                | 557                    |
| 1250      | 41V4      | 10          | 145        | 0.993             | 144          | 1.485                | 214                    |
| 1767      | 41V5      | 10          | 148        | 0.993             | 147          | 1.485                | 218                    |
| 1763      | 41V6      | 10          | 161        | 0.993             | 160          | 1.485                | 237                    |
| 1766      | 41V7      | 10          | 136        | 0.993             | 135          | 1.485                | 201                    |
| 1771      | 41V8      | 10          | 107        | 1.068             | 114          | 1.485                | 170                    |
| 1403      | 41VH      | 10          | 100        | 0.993             | 99           | 1.485                | 147                    |
| 532       | 41VK      | 10          | 114        | 0.967             | 110          | 1.485                | 164                    |
| 509       | 41VT      | 30          | 212        | 0.967             | 205          | 1.485                | 304                    |
| 1353      | 41W\$     | 10          | 166        | 1.007             | 167          | 1.485                | 248                    |
| 1630      | 41W&      | 10          | 51         | 1.007             | 51           | 1.485                | 76                     |
| 1359      | 41W+      | 10          | 156        | 0.993             | 155          | 1.485                | 230                    |
| 1295      | 41W3      | 10          | 139        | 0.993             | 138          | 1.485                | 205                    |
| 1299      | 41W4      | 10          | 224        | 0.993             | 222          | 1.485                | 330                    |
| 1298      | 41W8      | 10          | 219        | 0.993             | 217          | 1.485                | 323                    |
| 1348      | 41W9      | 10          | 155        | 1.007             | 156          | 1.485                | 232                    |
| 510       | 41WC      | 10          | 209        | 0.967             | 202          | 1.485                | 300                    |
| 536       | 41WD      | 10          | 156        | 0.967             | 151          | 1.485                | 224                    |
| 470       | 41WW      | 10          | 105        | 0.993             | 104          | 1.485                | 155                    |
| 1354      | 41X>      | 10          | 177        | 1.007             | 178          | 1.485                | 265                    |

#### 4.3.3.F AVERAGE DAILY TRAFFIC COUNTS

| Site Code | Route No. | Section No. | 24-Hr. ADT | Conversion Factor | Current AADT | Conversion (20-year) | 20-Year Projected AADT |
|-----------|-----------|-------------|------------|-------------------|--------------|----------------------|------------------------|
| 1811      | 41X1      | 10          | 112        | 0.977             | 109          | 1.485                | 162                    |
| 1253      | 41X3      | 10          | 279        | 0.993             | 277          | 1.485                | 411                    |
| 1795      | 41X5      | 10          | 890        | 1.073             | 955          | 1.485                | 1418                   |
| 1252      | 41X8      | 10          | 329        | 0.993             | 327          | 1.485                | 485                    |
| 890       | 41XB      | 10          | 108        | 0.967             | 104          | 1.485                | 155                    |
| 1319      | 41XC      | 10          | 86         | 0.977             | 84           | 1.485                | 125                    |
| 771       | 41XG      | 10          | 95         | 0.995             | 95           | 1.485                | 140                    |
| 856       | 41XG      | 30          | 97         | 0.993             | 96           | 1.485                | 143                    |
| 1321      | 41XK      | 10          | 105        | 0.977             | 103          | 1.485                | 152                    |
| 1234      | 41Y#      | 20          | 98         | 0.995             | 98           | 1.485                | 145                    |
| 1366      | 41Y&      | 10          | 71         | 0.993             | 71           | 1.485                | 105                    |
| 1380      | 41Y0      | 10          | 166        | 0.967             | 161          | 1.485                | 238                    |
| 1206      | 41Z\$     | 10          | 361        | 1.007             | 364          | 1.485                | 540                    |
| 1202      | 41Z\$     | 20          | 428        | 1.007             | 431          | 1.485                | 640                    |
| 1418      | 41Z3      | 10          | 226        | 0.993             | 224          | 1.485                | 333                    |
| 1764      | 41Z4      | 10          | 142        | 0.993             | 141          | 1.485                | 209                    |
| 1758      | 41Z5      | 10          | 205        | 0.967             | 198          | 1.485                | 294                    |
| 1769      | 41Z6      | 10          | 147        | 0.993             | 146          | 1.485                | 217                    |
| 1777      | 41Z8      | 10          | 142        | 0.967             | 137          | 1.485                | 204                    |
| 1316      | 41ZL      | 10          | 110        | 0.967             | 106          | 1.485                | 158                    |
| 1416      | 41ZP      | 10          | 440        | 0.97              | 427          | 1.485                | 634                    |

#### 4.3.3.G. OKLA. DEPT. of TRANSPORTATION 2006 SEASONAL ADJ. FACTORS

# 2006 Seasonal Adjustment Factors Oklahoma Highway

| Rdy_Type_Code | Month   | Day Factor | 1     | 2     | 3     | 4     | 5     | 6     | 7     | 8     | 9     | 10    | 11    | 12    |
|---------------|---|------------|-------|-------|-------|-------|-------|-------|-------|-------|-------|-------|-------|-------|
|               | Roadway Type  |            |       |       |       |       |       |       |       |       |       |       |       |       |
|               | Rural Interstate                                    | 1          | 1.276 | 1.241 | 1.129 | 1.155 | 1.120 | 1.035 | 1.025 | 1.119 | 1.159 | 1.112 | 1.087 | 1.166 |
|               |   | 2          | 1.174 | 1.155 | 1.038 | 1.069 | 1.041 | 0.961 | 0.965 | 1.026 | 1.070 | 1.009 | 0.983 | 1.037 |
| 1             | L_35 (N)  | 1          | 1.301 | 1.336 | 1.180 | 1.218 | 1.155 | 1.072 | 1.045 | 1.139 | 1.228 | 1.173 | 1.125 | 1.287 |
|               |   | 2          | 1.259 | 1.238 | 1.051 | 1.128 | 1.058 | 0.975 | 0.964 | 1.038 | 1.146 | 1.071 | 1.004 | 1.100 |
| 3             | L_35 (S)  | 1          | 1.320 | 1.303 | 1.156 | 1.215 | 1.203 | 1.073 | 1.036 | 1.270 | 1.241 | 1.216 | 1.088 | 1.033 |
|               |   | 2          | 1.281 | 1.247 | 1.077 | 1.132 | 1.163 | 1.006 | 0.968 | 1.136 | 1.111 | 1.088 | 0.940 | 0.913 |
| 7             | L_40 (W)  | 1          | 1.380 | 1.185 | 1.063 | 1.110 | 1.076 | 0.967 | 0.969 | 1.020 | 1.084 | 1.006 | 1.045 | 1.157 |
|               |   | 2          | 1.105 | 1.177 | 1.059 | 1.068 | 1.068 | 0.996 | 1.024 | 1.024 | 1.067 | 0.984 | 1.031 | 1.148 |
| 5             | L_40 (E)  | 1          | 1.212 | 1.177 | 1.112 | 1.111 | 1.079 | 1.021 | 1.024 | 1.094 | 1.111 | 1.078 | 1.078 | 1.123 |
|               |   | 2          | 1.129 | 1.081 | 1.032 | 1.026 | 0.987 | 0.938 | 0.948 | 1.000 | 1.025 | 0.970 | 0.986 | 1.023 |
| 2             | L_35 (N) Donut                                      | 1          | 1.126 | 1.089 | 1.061 | 1.052 | 1.055 | 1.039 | 1.052 | 1.061 | 1.074 | 1.045 | 0.982 | 1.031 |
|               |   | 2          | 1.076 | 1.045 | 0.993 | 0.983 | 1.001 | 0.982 | 0.987 | 1.001 | 1.029 | 0.986 | 0.926 | 0.940 |
| 4             | L_35 (S) Donut                                      | 1          | 1.127 | 1.118 | 1.050 | 1.066 | 1.056 | 0.999 | 0.985 | 1.036 | 1.064 | 1.069 | 0.998 | 1.009 |
|               |   | 2          | 1.102 | 1.085 | 1.015 | 1.020 | 0.983 | 0.958 | 0.939 | 0.986 | 1.030 | 0.995 | 0.945 | 0.930 |
| 8             | L_40 (W) Donut                                      | 1          | 1.124 | 1.087 | 1.033 | 1.039 | 1.052 | 0.993 | 1.011 | 1.029 | 1.034 | 1.016 | 0.997 | 1.023 |
|               |   | 2          | 1.041 | 1.007 | 0.969 | 0.960 | 0.953 | 0.925 | 0.944 | 0.960 | 0.967 | 0.921 | 0.916 | 0.941 |
| 6             | L_40 (E) Donut                                      | 1          | 1.036 | 0.992 | 0.978 | 0.971 | 0.969 | 0.950 | 0.975 | 0.982 | 0.963 | 0.965 | 0.946 | 0.973 |
|               |   | 2          | 0.985 | 0.954 | 0.948 | 0.927 | 0.923 | 0.914 | 0.928 | 0.940 | 0.935 | 0.905 | 0.914 | 0.939 |
| 9             | US-69   | 1          | 1.141 | 1.147 | 1.066 | 1.053 | 0.993 | 0.981 | 1.043 | 1.088 | 1.123 | 1.040 | 0.999 | 1.121 |
|               |   | 2          | 1.051 | 1.036 | 0.980 | 0.986 | 0.892 | 0.910 | 0.943 | 0.969 | 1.006 | 0.944 | 0.918 | 0.938 |
| 10            | Rural PA  | 1          | 1.046 | 1.074 | 1.058 | 1.018 | 1.017 | 0.996 | 1.014 | 1.042 | 1.030 | 1.009 | 0.989 | 1.036 |
|               |   | 2          | 1.009 | 1.003 | 0.988 | 0.964 | 0.955 | 0.939 | 0.951 | 0.973 | 0.966 | 0.943 | 0.936 | 0.948 |
| 10a           | Rural PA 0 to 5,000                                 | 1          | 1.054 | 1.105 | 1.088 | 1.032 | 1.026 | 1.006 | 1.024 | 1.052 | 1.041 | 1.015 | 0.990 | 1.052 |
|               |   | 2          | 1.012 | 1.009 | 0.994 | 0.965 | 0.951 | 0.936 | 0.950 | 0.968 | 0.955 | 0.933 | 0.931 | 0.945 |
| 10b           | Rural PA 5,000 to 10,000                            | 1          | 0.999 | 0.994 | 0.977 | 0.959 | 0.973 | 0.955 | 0.977 | 1.002 | 0.985 | 0.978 | 0.969 | 0.997 |
|               |   | 2          | 0.971 | 0.965 | 0.957 | 0.926 | 0.941 | 0.926 | 0.937 | 0.968 | 0.966 | 0.942 | 0.921 | 0.952 |
| 10c           | Rural PA 10,000 and Over                            | 1          | 1.085 | 1.063 | 1.031 | 1.028 | 1.034 | 1.012 | 1.029 | 1.076 | 1.061 | 1.031 | 1.030 | 1.060 |
|               |   | 2          | 1.057 | 1.035 | 1.001 | 1.002 | 0.999 | 0.964 | 0.980 | 1.018 | 1.027 | 0.981 | 0.985 | 0.981 |
| 10d           | 2006 Rural PA (0 To 5,000) Cimarron Co US-287       | 1          | 1.054 | 1.105 | 1.088 | 1.032 | 1.026 | 1.006 | 1.024 | 1.052 | 1.041 | 1.015 | 0.990 | 1.052 |
|               |   | 2          | 1.012 | 1.009 | 0.994 | 0.965 | 0.951 | 0.936 | 0.950 | 0.968 | 0.955 | 0.933 | 0.931 | 0.945 |
| 10e           | 2006 Rural PA (5,001 To 10,000) Cimarron Co US-287  | 1          | 0.999 | 0.994 | 0.977 | 0.959 | 0.973 | 0.955 | 0.977 | 1.002 | 0.985 | 0.978 | 0.969 | 0.997 |
|               |   | 2          | 0.971 | 0.965 | 0.957 | 0.926 | 0.941 | 0.926 | 0.937 | 0.968 | 0.966 | 0.942 | 0.921 | 0.952 |
| 10f           | 2006 Rural PA (10,001 And Above) Cimarron Co US-287 | 1          | 1.085 | 1.063 | 1.031 | 1.028 | 1.034 | 1.012 | 1.029 | 1.076 | 1.061 | 1.031 | 1.030 | 1.060 |
|               |   | 2          | 1.057 | 1.035 | 1.001 | 1.002 | 0.999 | 0.964 | 0.980 | 1.018 | 1.027 | 0.981 | 0.985 | 0.981 |
| 11            | Rural MA  | 1          | 1.008 | 1.068 | 1.073 | 1.002 | 1.006 | 0.987 | 1.033 | 1.045 | 1.021 | 1.008 | 1.007 | 1.078 |
|               |   | 2          | 0.985 | 0.970 | 0.979 | 0.924 | 0.925 | 0.925 | 0.946 | 0.948 | 0.945 | 0.934 | 0.941 | 0.974 |
| 11a           | Rural MA 0 to 5,000                                 | 1          | 0.991 | 1.045 | 1.052 | 0.973 | 0.978 | 0.948 | 0.992 | 1.022 | 0.993 | 0.984 | 0.988 | 1.054 |
|               |   | 2          | 0.974 | 0.960 | 0.969 | 0.911 | 0.914 | 0.907 | 0.921 | 0.936 | 0.935 | 0.925 | 0.930 | 0.969 |
| 11b           | Rural MA 5,000 and Above                            | 1          | 1.059 | 1.138 | 1.135 | 1.087 | 1.091 | 1.105 | 1.156 | 1.116 | 1.104 | 1.080 | 1.064 | 1.150 |
|               |   | 2          | 1.017 | 0.999 | 1.009 | 0.966 | 0.957 | 0.979 | 1.019 | 0.985 | 0.974 | 0.960 | 0.973 | 0.987 |
| 12            | Rural MC  | 1          | 1.045 | 1.099 | 1.047 | 0.952 | 0.976 | 0.980 | 1.022 | 1.052 | 1.044 | 1.026 | 1.027 | 1.096 |
|               |   | 2          | 1.030 | 1.023 | 0.994 | 0.932 | 0.926 | 0.927 | 0.977 | 0.984 | 0.978 | 0.978 | 0.973 | 1.010 |
| 12a           | Rural MC 0 to 2,500                                 | 1          | 1.054 | 1.159 | 1.086 | 0.976 | 1.001 | 0.998 | 1.051 | 1.084 | 1.078 | 1.054 | 1.047 | 1.135 |
|               |   | 2          | 1.037 | 1.044 | 1.007 | 0.939 | 0.926 | 0.928 | 0.990 | 0.998 | 0.986 | 0.988 | 0.975 | 1.012 |
| 12b           | Rural MC 2,500 and Above                            | 1          | 1.026 | 0.981 | 0.970 | 0.906 | 0.925 | 0.944 | 0.964 | 0.988 | 0.976 | 0.971 | 0.985 | 1.018 |
|               |   | 2          | 1.017 | 0.980 | 0.969 | 0.919 | 0.925 | 0.926 | 0.950 | 0.955 | 0.963 | 0.958 | 0.968 | 1.005 |
| 13            | Urban Int.  | 1          | 0.991 | 0.954 | 0.953 | 0.942 | 0.947 | 0.936 | 0.949 | 0.950 | 0.935 | 0.941 | 0.928 | 0.957 |
|               |   | 2          | 0.949 | 0.927 | 0.925 | 0.907 | 0.908 | 0.906 | 0.913 | 0.912 | 0.910 | 0.899 | 0.904 | 0.923 |
| 13a           | Urban Int. 0 to 25,000                              | 1          | 1.010 | 0.981 | 0.984 | 0.988 | 0.987 | 0.977 | 0.979 | 0.996 | 0.966 | 0.969 | 0.936 | 0.943 |
|               |   | 2          | 0.982 | 0.956 | 0.966 | 0.966 | 0.948 | 0.954 | 0.942 | 0.934 | 0.944 | 0.923 | 0.879 | 0.934 |
| 13b           | Urban Int. 25,000 to 50,000                         | 1          | 1.010 | 0.974 | 0.978 | 0.992 | 0.996 | 0.984 | 0.984 | 0.988 | 0.992 | 0.987 | 0.985 | 1.003 |
|               |   | 2          | 0.943 | 0.927 | 0.928 | 0.937 | 0.943 | 0.926 | 0.934 | 0.932 | 0.946 | 0.930 | 0.929 | 0.944 |
| 13c           | Urban Int. 50,000 to 75,000                         | 1          | 0.997 | 0.950 | 0.939 | 0.925 | 0.928 | 0.919 | 0.936 | 0.938 | 0.919 | 0.926 | 0.912 | 0.958 |
|               |   | 2          | 0.944 | 0.918 | 0.908 | 0.884 | 0.887 | 0.888 | 0.897 | 0.899 | 0.892 | 0.881 | 0.897 | 0.916 |
| 13d           | Urban Int. 75,000 and Over                          | 1          | 0.975 | 0.947 | 0.954 | 0.936 | 0.944 | 0.930 | 0.944 | 0.942 | 0.930 | 0.937 | 0.926 | 0.948 |
|               |   | 2          | 0.947 | 0.930 | 0.931 | 0.908 | 0.911 | 0.908 | 0.917 | 0.914 | 0.910 | 0.904 | 0.912 | 0.921 |
| 14            | Urban OF&E  | 1          | 0.934 | 0.918 | 0.918 | 0.892 | 0.902 | 0.891 | 0.903 | 0.906 | 0.884 | 0.892 | 0.882 | 0.914 |
|               |   | 2          | 0.901 | 0.894 | 0.899 | 0.868 | 0.874 | 0.868 | 0.876 | 0.878 | 0.868 | 0.865 | 0.897 | 0.893 |
| 14a           | Urban OF&E 0 to 75,000                              | 1          | 0.932 | 0.930 | 0.923 | 0.893 | 0.899 | 0.889 | 0.893 | 0.896 | 0.874 | 0.886 | 0.866 | 0.909 |
|               |   | 2          | 0.896 | 0.900 | 0.905 | 0.867 | 0.872 | 0.864 | 0.872 | 0.866 | 0.859 | 0.859 | 0.905 | 0.891 |
| 14b           | Urban OF&E 75,000 and Over                          | 1          | 0.936 | 0.907 | 0.914 | 0.892 | 0.904 | 0.894 | 0.912 | 0.916 | 0.895 | 0.898 | 0.898 | 0.919 |
|               |   | 2          | 0.906 | 0.888 | 0.892 | 0.870 | 0.876 | 0.873 | 0.880 | 0.890 | 0.877 | 0.871 | 0.889 | 0.896 |
| 15            | Urban PA/MA   | 1          | 1.000 | 0.954 | 0.963 | 0.922 | 0.925 | 0.939 | 0.968 | 0.949 | 0.933 | 0.930 | 0.925 | 0.939 |
|               |   | 2          | 0.967 | 0.940 | 0.947 | 0.903 | 0.901 | 0.920 | 0.947 | 0.929 | 0.914 | 0.915 | 0.917 | 0.932 |
| 15a           | Urban PA/MA 0 To 15,000                             | 1          | 0.974 | 0.943 | 0.953 | 0.921 | 0.923 | 0.951 | 0.977 | 0.949 | 0.929 | 0.930 | 0.922 | 0.938 |
|               |   | 2          | 0.954 | 0.933 | 0.947 | 0.913 | 0.911 | 0.938 | 0.964 | 0.941 | 0.920 | 0.923 | 0.916 | 0.936 |
| 15b           | Urban PA/MA 15,000 to 20,000                        | 1          | 0.999 | 0.940 | 0.953 | 0.906 | 0.916 | 0.934 | 0.965 | 0.938 | 0.918 | 0.912 | 0.913 | 0.930 |
|               |   | 2          | 0.955 | 0.927 | 0.938 | 0.887 | 0.889 | 0.913 | 0.945 | 0.921 | 0.900 | 0.904 | 0.907 | 0.928 |
| 15c           | Urban PA/MA 20,000 and Above                        | 1          | 1.005 | 0.973 | 0.977 | 0.938 | 0.932 | 0.930 | 0.956 | 0.958 | 0.952 | 0.949 | 0.939 | 0.951 |
|               |   | 2          | 0.991 | 0.963 | 0.958 | 0.917 | 0.910 | 0.919 | 0.937 | 0.930 | 0.931 | 0.926 | 0.932 | 0.935 |
| 16            | Small Urban (2-2, 2-3, 2-5)                         | 1          | 1.007 | 0.993 | 0.977 | 0.949 | 0.956 | 0.948 | 0.971 | 0.985 | 0.955 | 0.950 | 0.935 | 0.935 |
|               |   | 2          | 0.995 | 0.967 | 0.958 | 0.924 | 0.925 | 0.920 | 0.940 | 0.943 | 0.934 | 0.923 | 0.905 | 0.923 |

### 4.3.3.H OSAGE NATION INVENTORY COMPARISON LISTING

| Route # | Section | Location | Class | Length | Bridge# | Surface Type | Ownership | Const. Need |
|---------|---------|----------|-------|--------|---------|--------------|-----------|-------------|
| 41#0    | 10      | OSAGE    | 3     | 0.2    |         | 5            | 4         | 2           |
| 41#0    | 20      | OSAGE    | 3     | 0.1    |         | 5            | 4         | 2           |
| 41#0    | 30      | OSAGE    | 3     | 0.4    |         | 5            | 4         | 2           |
| 41#0    | 40      | OSAGE    | 3     | 0.7    |         | 5            | 4         | 2           |
| 41#1    | 10      | OSAGE    | 3     | 0.2    |         | 5            | 4         | 2           |
| 41#2    | 10      | OSAGE    | 3     | 0.2    |         | 5            | 4         | 2           |
| 41#3    | 10      | OSAGE    | 3     | 0.2    |         | 5            | 4         | 2           |
| 41#4    | 10      | OSAGE    | 3     | 0.1    |         | 5            | 4         | 2           |
| 41#5    | 10      | OSAGE    | 3     | 0.1    |         | 5            | 4         | 2           |
| 41#5    | 20      | OSAGE    | 3     | 0.1    |         | 5            | 4         | 2           |
| 41#5    | 30      | OSAGE    | 3     | 0.4    |         | 5            | 4         | 2           |
| 41#5    | 40      | OSAGE    | 3     | 0.1    |         | 5            | 4         | 2           |
| 41#6    | 10      | OSAGE    | 3     | 0.5    |         | 5            | 4         | 2           |
| 41#7    | 10      | OSAGE    | 3     | 0.1    |         | 5            | 4         | 2           |
| 41#8    | 10      | OSAGE    | 3     | 0.2    |         | 5            | 4         | 2           |
| 41#9    | 10      | OSAGE    | 3     | 0.4    |         | 5            | 4         | 2           |
| 41#A    | 10      | OSAGE    | 3     | 0.2    |         | 5            | 4         | 2           |
| 41#B    | 10      | OSAGE    | 3     | 0.1    |         | 5            | 4         | 2           |
| 41#C    | 10      | OSAGE    | 3     | 0.1    |         | 5            | 4         | 2           |
| 41#C    | 15      | OSAGE    | 9     | 0.1    |         | 5            | 2         | 2           |
| 41#C    | 20      | OSAGE    | 3     | 0.1    |         | 5            | 4         | 2           |
| 41#C    | 30      | OSAGE    | 3     | 0.3    |         | 5            | 4         | 2           |
| 41#D    | 10      | OSAGE    | 3     | 0.2    |         | 5            | 4         | 2           |
| 41#D    | 20      | OSAGE    | 3     | 0.1    |         | 5            | 4         | 2           |
| 41#E    | 10      | OSAGE    | 3     | 0.3    |         | 5            | 4         | 2           |
| 41#F    | 10      | OSAGE    | 3     | 0.2    |         | 5            | 4         | 2           |
| 41#G    | 10      | OSAGE    | 3     | 0.2    |         | 5            | 4         | 2           |
| 41#G    | 20      | OSAGE    | 3     | 0.2    |         | 5            | 4         | 2           |
| 41#G    | 30      | OSAGE    | 3     | 0.2    |         | 5            | 4         | 2           |
| 41#G    | 40      | OSAGE    | 3     | 0.1    |         | 5            | 4         | 2           |
| 41#H    | 10      | OSAGE    | 3     | 0.4    |         | 5            | 4         | 2           |
| 41#H    | 20      | OSAGE    | 3     | 0.5    |         | 5            | 4         | 2           |
| 41#I    | 10      | OSAGE    | 3     | 0.2    |         | 5            | 4         | 2           |
| 41#J    | 10      | OSAGE    | 3     | 0.3    |         | 5            | 4         | 2           |
| 41#J    | 20      | OSAGE    | 3     | 0.3    |         | 5            | 4         | 2           |
| 41#J    | 30      | OSAGE    | 3     | 0.1    |         | 6            | 4         | 2           |
| 41#J    | 40      | OSAGE    | 3     | 0.5    |         | 5            | 4         | 2           |
| 41#K    | 10      | OSAGE    | 3     | 0.4    |         | 5            | 4         | 2           |
| 41#L    | 10      | OSAGE    | 3     | 0.4    |         | 5            | 4         | 2           |
| 41#L    | 20      | OSAGE    | 3     | 0.1    |         | 5            | 4         | 2           |
| 41#M    | 10      | OSAGE    | 3     | 0.4    |         | 5            | 4         | 2           |

### 4.3.3.H OSAGE NATION INVENTORY COMPARISON LISTING

| Route # | Section | Location | Class | Length | Bridge# | Surface Type | Ownership | Const. Need |
|---------|---------|----------|-------|--------|---------|--------------|-----------|-------------|
| 41#M    | 20      | OSAGE    | 3     | 0.1    |         | 5            | 4         | 2           |
| 41#M    | 30      | OSAGE    | 9     | 0.1    |         | 5            | 2         | 2           |
| 41#M    | 40      | OSAGE    | 8     | 0.6    |         | 0            | 2         | 4           |
| 41#M    | 45      | OSAGE    | 8     | 0.1    |         | 6            | 2         | 2           |
| 41#N    | 10      | OSAGE    | 3     | 0.2    |         | 5            | 4         | 2           |
| 41#S    | 10      | OSAGE    | 3     | 0.1    |         | 5            | 4         | 2           |
| 41#S    | 20      | OSAGE    | 9     | 0.1    |         | 5            | 2         | 2           |
| 41#T    | 10      | OSAGE    | 3     | 0.2    |         | 5            | 4         | 2           |
| 41#U    | 10      | OSAGE    | 3     | 0.2    |         | 4            | 4         | 2           |
| 41#V    | 10      | OSAGE    | 3     | 0.3    |         | 5            | 4         | 2           |
| 41#W    | 10      | OSAGE    | 3     | 1      |         | 5            | 4         | 2           |
| 41#W    | 20      | OSAGE    | 3     | 1.3    |         | 5            | 4         | 2           |
| 41#X    | 10      | OSAGE    | 3     | 0.1    |         | 5            | 4         | 2           |
| 41#Y    | 10      | OSAGE    | 3     | 0.2    |         | 5            | 4         | 2           |
| 41#Z    | 10      | OSAGE    | 5     | 0.3    |         | 5            | 4         | 2           |
| 41\$0   | 10      | OSAGE    | 3     | 0.4    |         | 5            | 5         | 2           |
| 41\$0   | 20      | OSAGE    | 3     | 0.1    |         | 6            | 5         | 2           |
| 41\$1   | 10      | OSAGE    | 3     | 0.1    |         | 5            | 5         | 2           |
| 41\$1   | 20      | OSAGE    | 3     | 0.4    |         | 5            | 5         | 2           |
| 41\$1   | 30      | OSAGE    | 3     | 0.3    |         | 5            | 5         | 2           |
| 41\$2   | 10      | OSAGE    | 3     | 0.2    |         | 5            | 5         | 2           |
| 41\$3   | 10      | OSAGE    | 3     | 0.1    |         | 5            | 5         | 2           |
| 41\$4   | 10      | OSAGE    | 3     | 0.1    |         | 5            | 5         | 2           |
| 41\$5   | 10      | OSAGE    | 3     | 0.4    |         | 4            | 5         | 2           |
| 41\$6   | 10      | OSAGE    | 3     | 0.2    |         | 1            | 5         | 2           |
| 41\$7   | 10      | OSAGE    | 3     | 0.5    |         | 5            | 5         | 2           |
| 41\$7   | 20      | OSAGE    | 3     | 0.2    |         | 6            | 5         | 2           |
| 41\$8   | 10      | OSAGE    | 3     | 0.4    |         | 5            | 5         | 2           |
| 41\$8   | 20      | OSAGE    | 3     | 0.1    |         | 5            | 5         | 2           |
| 41\$9   | 10      | OSAGE    | 3     | 0.2    |         | 5            | 5         | 2           |
| 41\$9   | 20      | OSAGE    | 3     | 0.1    |         | 6            | 5         | 2           |
| 41\$9   | 30      | OSAGE    | 3     | 0.1    |         | 5            | 5         | 2           |
| 41\$A   | 10      | OSAGE    | 3     | 0.2    |         | 6            | 5         | 2           |
| 41\$A   | 20      | OSAGE    | 3     | 0.2    |         | 4            | 5         | 2           |
| 41\$A   | 30      | OSAGE    | 3     | 0.1    |         | 6            | 5         | 2           |
| 41\$A   | 40      | OSAGE    | 3     | 0.1    |         | 5            | 5         | 2           |
| 41\$B   | 10      | OSAGE    | 3     | 0.5    |         | 5            | 5         | 2           |
| 41\$C   | 10      | OSAGE    | 3     | 0.1    |         | 5            | 5         | 2           |
| 41\$D   | 10      | OSAGE    | 3     | 0.1    |         | 5            | 5         | 2           |
| 41\$E   | 10      | OSAGE    | 3     | 0.1    |         | 5            | 5         | 2           |
| 41\$F   | 10      | OSAGE    | 3     | 0.3    |         | 5            | 5         | 2           |

### 4.3.3.H OSAGE NATION INVENTORY COMPARISON LISTING

| Route # | Section | Location | Class | Length | Bridge# | Surface Type | Ownership | Const. Need |
|---------|---------|----------|-------|--------|---------|--------------|-----------|-------------|
| 41\$F   | 20      | OSAGE    | 3     | 0.5    |         | 1            | 5         | 2           |
| 41\$G   | 10      | OSAGE    | 3     | 0.2    |         | 1            | 5         | 2           |
| 41\$H   | 10      | OSAGE    | 3     | 0.1    |         | 1            | 5         | 2           |
| 41\$I   | 10      | OSAGE    | 3     | 0.3    |         | 5            | 5         | 2           |
| 41\$J   | 10      | OSAGE    | 3     | 0.4    |         | 5            | 5         | 2           |
| 41\$J   | 20      | OSAGE    | 3     | 0.6    |         | 5            | 5         | 2           |
| 41\$K   | 10      | OSAGE    | 3     | 0.1    |         | 5            | 5         | 2           |
| 41\$K   | 20      | OSAGE    | 3     | 0.1    |         | 5            | 5         | 2           |
| 41\$L   | 10      | OSAGE    | 3     | 0.3    |         | 5            | 5         | 2           |
| 41\$M   | 10      | OSAGE    | 3     | 0.3    |         | 5            | 5         | 2           |
| 41\$N   | 10      | OSAGE    | 3     | 0.3    |         | 5            | 5         | 2           |
| 41\$O   | 10      | OSAGE    | 3     | 0.4    |         | 5            | 5         | 2           |
| 41\$P   | 10      | OSAGE    | 3     | 0.5    |         | 5            | 5         | 2           |
| 41\$Q   | 10      | OSAGE    | 3     | 0.1    |         | 5            | 5         | 2           |
| 41\$Q   | 20      | OSAGE    | 3     | 0.3    |         | 5            | 5         | 2           |
| 41\$R   | 10      | OSAGE    | 3     | 0.1    |         | 5            | 5         | 2           |
| 41\$S   | 10      | OSAGE    | 3     | 0.7    |         | 5            | 5         | 2           |
| 41\$T   | 10      | OSAGE    | 3     | 0.8    |         | 5            | 5         | 2           |
| 41\$U   | 10      | OSAGE    | 3     | 0.1    |         | 5            | 5         | 2           |
| 41\$V   | 10      | OSAGE    | 3     | 0.2    |         | 5            | 5         | 2           |
| 41\$V   | 20      | OSAGE    | 3     | 0.3    |         | 5            | 5         | 2           |
| 41\$W   | 10      | OSAGE    | 3     | 0.5    |         | 5            | 5         | 2           |
| 41\$X   | 10      | OSAGE    | 3     | 0.4    |         | 5            | 5         | 2           |
| 41\$Y   | 10      | OSAGE    | 3     | 0.1    |         | 5            | 5         | 2           |
| 41\$Z   | 10      | OSAGE    | 3     | 0.3    |         | 5            | 5         | 2           |
| 41\$Z   | 20      | OSAGE    | 3     | 0.2    |         | 5            | 5         | 2           |
| 41&0    | 10      | OSAGE    | 3     | 0.2    |         | 4            | 5         | 2           |
| 41&1    | 10      | OSAGE    | 3     | 0.2    |         | 4            | 5         | 2           |
| 41&2    | 10      | OSAGE    | 3     | 0.6    |         | 1            | 5         | 2           |
| 41&2    | 20      | OSAGE    | 3     | 0.3    |         | 5            | 5         | 2           |
| 41&3    | 10      | OSAGE    | 3     | 0.2    |         | 4            | 5         | 2           |
| 41&4    | 10      | OSAGE    | 3     | 0.1    |         | 5            | 5         | 2           |
| 41&4    | 20      | OSAGE    | 3     | 0.2    |         | 5            | 5         | 2           |
| 41&5    | 10      | OSAGE    | 3     | 0.3    |         | 5            | 5         | 2           |
| 41&6    | 10      | OSAGE    | 3     | 0.1    |         | 4            | 5         | 2           |
| 41&7    | 10      | OSAGE    | 3     | 0.2    |         | 4            | 5         | 2           |
| 41&8    | 10      | OSAGE    | 3     | 0.2    |         | 4            | 5         | 2           |
| 41&8    | 20      | OSAGE    | 3     | 0.2    |         | 4            | 5         | 2           |
| 41&9    | 10      | OSAGE    | 3     | 0.1    |         | 4            | 5         | 2           |
| 41&A    | 10      | OSAGE    | 3     | 0.5    |         | 4            | 5         | 2           |
| 41&A    | 20      | OSAGE    | 3     | 0.3    |         | 4            | 5         | 2           |



### 4.3.3.H OSAGE NATION INVENTORY COMPARISON LISTING

| Route # | Section | Location | Class | Length | Bridge# | Surface Type | Ownership | Const. Need |
|---------|---------|----------|-------|--------|---------|--------------|-----------|-------------|
| 41&B    | 10      | OSAGE    | 3     | 0.1    |         | 4            | 5         | 2           |
| 41&C    | 10      | OSAGE    | 3     | 0.2    |         | 4            | 5         | 2           |
| 41&D    | 10      | OSAGE    | 3     | 0.1    |         | 4            | 5         | 2           |
| 41&E    | 10      | OSAGE    | 3     | 0.1    |         | 4            | 5         | 2           |
| 41&F    | 10      | OSAGE    | 5     | 0.9    |         | 1            | 5         | 2           |
| 41&G    | 10      | OSAGE    | 5     | 0.6    |         | 9            | 5         | 2           |
| 41&H    | 10      | OSAGE    | 5     | 0.3    |         | 9            | 5         | 2           |
| 41&I    | 10      | OSAGE    | 5     | 0.9    |         | 9            | 5         | 2           |
| 41&J    | 10      | OSAGE    | 5     | 2.6    |         | 9            | 5         | 2           |
| 41&K    | 10      | OSAGE    | 4     | 0.4    |         | 9            | 5         | 2           |
| 41&L    | 10      | OSAGE    | 5     | 6.8    |         | 1            | 5         | 2           |
| 41&M    | 10      | OSAGE    | 5     | 2.4    |         | 1            | 5         | 2           |
| 41&N    | 10      | OSAGE    | 5     | 0.8    |         | 1            | 5         | 2           |
| 41&O    | 10      | OSAGE    | 5     | 3      |         | 1            | 5         | 2           |
| 41&P    | 10      | OSAGE    | 5     | 0.8    |         | 1            | 5         | 2           |
| 41&Q    | 10      | OSAGE    | 5     | 2.7    |         | 1            | 5         | 2           |
| 41&R    | 10      | OSAGE    | 5     | 0.9    |         | 1            | 5         | 2           |
| 41&S    | 10      | OSAGE    | 5     | 0.6    |         | 3            | 5         | 2           |
| 41&T    | 10      | OSAGE    | 5     | 1.6    |         | 9            | 5         | 2           |
| 41&U    | 10      | OSAGE    | 5     | 2.3    |         | 9            | 5         | 2           |
| 41&V    | 10      | OSAGE    | 5     | 3.8    |         | 9            | 5         | 2           |
| 41&W    | 10      | OSAGE    | 5     | 0.4    |         | 9            | 5         | 2           |
| 41&Y    | 10      | OSAGE    | 5     | 0.5    |         | 9            | 5         | 2           |
| 41*0    | 10      | OSAGE    | 3     | 0.2    |         | 5            | 4         | 2           |
| 41*1    | 10      | OSAGE    | 3     | 0.1    |         | 5            | 4         | 2           |
| 41*2    | 10      | OSAGE    | 3     | 0.1    |         | 5            | 4         | 2           |
| 41*3    | 10      | OSAGE    | 3     | 0.1    |         | 5            | 4         | 2           |
| 41*4    | 10      | OSAGE    | 3     | 0.1    |         | 5            | 4         | 2           |
| 41*9    | 10      | OSAGE    | 3     | 0.3    |         | 5            | 4         | 2           |
| 41*A    | 10      | OSAGE    | 3     | 0.8    |         | 5            | 4         | 2           |
| 41*B    | 10      | OSAGE    | 3     | 0.1    |         | 5            | 4         | 2           |
| 41*C    | 10      | OSAGE    | 3     | 0.8    |         | 5            | 4         | 2           |
| 41*D    | 10      | OSAGE    | 3     | 0.3    |         | 5            | 4         | 2           |
| 41*D    | 20      | OSAGE    | 3     | 0.4    |         | 5            | 4         | 2           |
| 41*D    | 30      | OSAGE    | 3     | 0.3    |         | 5            | 4         | 2           |
| 41*D    | 40      | OSAGE    | 3     | 0.1    |         | 0            | 4         | 4           |
| 41*E    | 10      | OSAGE    | 3     | 0.2    |         | 3            | 4         | 2           |
| 41*E    | 20      | OSAGE    | 3     | 0.1    |         | 0            | 4         | 4           |
| 41*F    | 10      | OSAGE    | 3     | 0.3    |         | 4            | 4         | 2           |
| 41*F    | 20      | OSAGE    | 3     | 0.5    |         | 5            | 4         | 2           |
| 41*F    | 30      | OSAGE    | 3     | 0.1    |         | 0            | 4         | 4           |

### 4.3.3.H OSAGE NATION INVENTORY COMPARISON LISTING

| Route # | Section | Location | Class | Length | Bridge# | Surface Type | Ownership | Const. Need |
|---------|---------|----------|-------|--------|---------|--------------|-----------|-------------|
| 41*G    | 10      | OSAGE    | 3     | 0.2    |         | 5            | 5         | 2           |
| 41*H    | 10      | OSAGE    | 3     | 0.4    |         | 5            | 5         | 2           |
| 41*I    | 10      | OSAGE    | 3     | 0.1    |         | 5            | 5         | 2           |
| 41*I    | 20      | OSAGE    | 3     | 0.1    |         | 3            | 5         | 2           |
| 41*I    | 30      | OSAGE    | 3     | 0.1    |         | 5            | 5         | 2           |
| 41*J    | 10      | OSAGE    | 3     | 0.1    |         | 5            | 5         | 2           |
| 41*K    | 10      | OSAGE    | 3     | 0.2    |         | 5            | 5         | 2           |
| 41*L    | 10      | OSAGE    | 3     | 0.1    |         | 5            | 5         | 2           |
| 41*M    | 10      | OSAGE    | 3     | 0.2    |         | 5            | 5         | 2           |
| 41*N    | 10      | OSAGE    | 3     | 0.3    |         | 5            | 5         | 2           |
| 41*O    | 10      | OSAGE    | 3     | 0.3    |         | 6            | 5         | 2           |
| 41*P    | 10      | OSAGE    | 3     | 0.2    |         | 5            | 5         | 2           |
| 41*Q    | 10      | OSAGE    | 3     | 0.3    |         | 5            | 5         | 2           |
| 41*R    | 10      | OSAGE    | 3     | 0.2    |         | 5            | 5         | 2           |
| 41*S    | 10      | OSAGE    | 3     | 0.3    |         | 6            | 5         | 2           |
| 41*T    | 10      | OSAGE    | 3     | 0.2    |         | 5            | 5         | 2           |
| 41*U    | 10      | OSAGE    | 3     | 0.3    |         | 5            | 5         | 2           |
| 41*V    | 10      | OSAGE    | 3     | 0.2    |         | 5            | 5         | 2           |
| 41*W    | 10      | OSAGE    | 3     | 0.4    |         | 5            | 5         | 2           |
| 41*X    | 10      | OSAGE    | 3     | 0.1    |         | 4            | 5         | 2           |
| 41*Y    | 10      | OSAGE    | 3     | 0.3    |         | 5            | 5         | 2           |
| 41*Z    | 10      | OSAGE    | 3     | 0.1    |         | 5            | 5         | 2           |
| 41+0    | 10      | OSAGE    | 3     | 0.1    |         | 5            | 5         | 2           |
| 41+1    | 10      | OSAGE    | 3     | 0.1    |         | 5            | 5         | 2           |
| 41+2    | 10      | OSAGE    | 3     | 0.8    |         | 5            | 5         | 2           |
| 41+3    | 10      | OSAGE    | 5     | 0.2    |         | 5            | 5         | 2           |
| 41+4    | 10      | OSAGE    | 5     | 0.3    |         | 5            | 5         | 2           |
| 41+5    | 10      | OSAGE    | 3     | 0.5    |         | 5            | 5         | 2           |
| 41+6    | 10      | OSAGE    | 3     | 0.3    |         | 5            | 5         | 2           |
| 41+7    | 10      | OSAGE    | 3     | 1      |         | 5            | 5         | 2           |
| 41+8    | 10      | OSAGE    | 3     | 0.2    |         | 5            | 5         | 2           |
| 41+9    | 10      | OSAGE    | 5     | 0.1    |         | 1            | 5         | 2           |
| 41+A    | 10      | OSAGE    | 5     | 0.1    |         | 4            | 5         | 2           |
| 41+B    | 10      | OSAGE    | 3     | 0.1    |         | 3            | 5         | 2           |
| 41+C    | 10      | OSAGE    | 3     | 0.1    |         | 5            | 5         | 2           |
| 41+D    | 10      | OSAGE    | 5     | 0.4    |         | 5            | 5         | 2           |
| 41+E    | 10      | OSAGE    | 3     | 0.1    |         | 4            | 5         | 2           |
| 41+F    | 10      | OSAGE    | 5     | 0.1    |         | 4            | 5         | 2           |
| 41+G    | 10      | OSAGE    | 5     | 0.3    |         | 5            | 5         | 2           |
| 41+G    | 20      | OSAGE    | 5     | 0.8    |         | 1            | 5         | 2           |
| 41+G    | 30      | OSAGE    | 5     | 0.8    |         | 5            | 5         | 2           |

### 4.3.3.H OSAGE NATION INVENTORY COMPARISON LISTING

| Route # | Section | Location | Class | Length | Bridge# | Surface Type | Ownership | Const. Need |
|---------|---------|----------|-------|--------|---------|--------------|-----------|-------------|
| 41+H    | 10      | OSAGE    | 5     | 1.2    |         | 5            | 5         | 2           |
| 41+I    | 10      | OSAGE    | 5     | 1      |         | 1            | 5         | 2           |
| 41+J    | 10      | OSAGE    | 5     | 0.6    |         | 1            | 5         | 2           |
| 41+K    | 10      | OSAGE    | 5     | 0.5    |         | 1            | 5         | 2           |
| 41+L    | 10      | OSAGE    | 5     | 0.6    |         | 1            | 5         | 2           |
| 41+M    | 10      | OSAGE    | 4     | 0.8    |         | 1            | 5         | 2           |
| 41+M    | 20      | OSAGE    | 4     | 0.5    |         | 5            | 5         | 2           |
| 41+N    | 10      | OSAGE    | 5     | 0.6    |         | 1            | 5         | 2           |
| 41+O    | 10      | OSAGE    | 5     | 1      |         | 5            | 5         | 2           |
| 41+P    | 10      | OSAGE    | 5     | 0.9    |         | 3            | 5         | 2           |
| 41+Q    | 10      | OSAGE    | 5     | 0.8    |         | 1            | 5         | 2           |
| 41+R    | 10      | OSAGE    | 3     | 0.3    |         | 9            | 2         | 2           |
| 41+R    | 20      | OSAGE    | 3     | 0.3    |         | 5            | 4         | 2           |
| 41+S    | 10      | OSAGE    | 5     | 1.5    |         | 4            | 5         | 2           |
| 41+T    | 10      | OSAGE    | 5     | 0.3    |         | 5            | 5         | 2           |
| 41+U    | 10      | OSAGE    | 3     | 0.1    |         | 5            | 4         | 2           |
| 41+V    | 10      | OSAGE    | 3     | 0.1    |         | 5            | 4         | 2           |
| 41+W    | 10      | OSAGE    | 3     | 0.1    |         | 0            | 4         | 4           |
| 41+X    | 10      | OSAGE    | 3     | 0.1    |         | 0            | 4         | 4           |
| 41+Y    | 10      | OSAGE    | 3     | 0.5    |         | 4            | 5         | 2           |
| 41+Y    | 20      | OSAGE    | 3     | 0.1    |         | 4            | 5         | 2           |
| 41+Y    | 30      | OSAGE    | 3     | 0.1    |         | 4            | 5         | 2           |
| 41+Y    | 40      | OSAGE    | 3     | 0.1    |         | 4            | 5         | 2           |
| 41+Y    | 50      | OSAGE    | 3     | 0.1    |         | 4            | 5         | 2           |
| 41+Y    | 60      | OSAGE    | 3     | 0.1    |         | 4            | 5         | 2           |
| 410#    | 10      | OSAGE    | 3     | 0.1    |         | 6            | 4         | 2           |
| 410\$   | 10      | OSAGE    | 5     | 0.1    |         | 6            | 5         | 2           |
| 410\$   | 20      | OSAGE    | 5     | 0.1    |         | 5            | 5         | 2           |
| 410&    | 10      | OSAGE    | 3     | 0.1    |         | 5            | 5         | 2           |
| 410*    | 10      | OSAGE    | 3     | 1      |         | 5            | 4         | 2           |
| 410+    | 10      | OSAGE    | 3     | 0.2    |         | 5            | 5         | 2           |
| 4100    | 10      | OSAGE    | 9     | 0.1    |         | 5            | 2         | 2           |
| 4100    | 20      | OSAGE    | 9     | 0.1    |         | 5            | 2         | 2           |
| 4101    | 20      | OSAGE    | 3     | 0.5    |         | 4            | 5         | 2           |
| 4101    | 30      | OSAGE    | 3     | 0.2    |         | 4            | 5         | 2           |
| 4101    | 40      | OSAGE    | 3     | 0.2    |         | 3            | 5         | 2           |
| 4101    | 50      | OSAGE    | 3     | 0.2    |         | 3            | 5         | 2           |
| 4101    | 60      | OSAGE    | 3     | 0.2    |         | 4            | 5         | 2           |
| 4101    | 70      | OSAGE    | 3     | 0.2    |         | 4            | 5         | 2           |
| 4101    | 80      | OSAGE    | 3     | 0.4    |         | 4            | 5         | 2           |
| 4101    | 90      | OSAGE    | 3     | 0.4    |         | 4            | 5         | 2           |

### 4.3.3.H OSAGE NATION INVENTORY COMPARISON LISTING

| Route # | Section | Location | Class | Length | Bridge#        | Surface Type | Ownership | Const. Need |
|---------|---------|----------|-------|--------|----------------|--------------|-----------|-------------|
| 4101    | 100     | OSAGE    | 3     | 0.1    |                | 4            | 5         | 2           |
| 4101    | 110     | OSAGE    | 3     | 0.1    |                | 4            | 5         | 2           |
| 4101    | 120     | OSAGE    | 3     | 0.1    |                | 4            | 5         | 2           |
| 4101    | 130     | OSAGE    | 3     | 0.1    |                | 4            | 5         | 2           |
| 4101    | 140     | OSAGE    | 3     | 0.1    |                | 4            | 5         | 2           |
| 4102    | 10      | OSAGE    |       | 0.2    |                | 5            | 5         | 3           |
| 4102    | 20      | OSAGE    |       | 0.4    |                | 5            | 5         | 3           |
| 4102    | 30      | OSAGE    |       | 0.2    |                | 5            | 5         | 3           |
| 4102    | 40      | OSAGE    |       | 0.4    |                | 5            | 5         | 3           |
| 4102    | 50      | OSAGE    |       | 0.1    |                | 5            | 5         | 3           |
| 4102    | 60      | OSAGE    |       | 0.2    |                | 5            | 5         | 3           |
| 4102    | 70      | OSAGE    |       | 0.1    |                | 5            | 5         | 3           |
| 4102    | 80      | OSAGE    |       | 0.1    |                | 5            | 5         | 3           |
| 4102    | 90      | OSAGE    |       | 0.2    |                | 5            | 5         | 3           |
| 4102    | 100     | OSAGE    |       | 0.4    |                | 5            | 5         | 3           |
| 4103    | 10      | OSAGE    | 5     | 0.4    |                | 4            | 5         | 2           |
| 4103    | 20      | OSAGE    | 5     |        | 89910000000000 |              | 5         | 2           |
| 4103    | 30      | OSAGE    | 5     | 0.5    |                | 4            | 5         | 2           |
| 4104    | 10      | OSAGE    | 5     | 0.3    |                | 4            | 5         | 2           |
| 4105    | 10      | OSAGE    | 4     | 0.4    |                | 5            | 5         | 2           |
| 4105    | 20      | OSAGE    | 4     | 0.1    |                | 6            | 5         | 2           |
| 4106    | 10      | OSAGE    | 4     | 1      |                | 3            | 5         | 2           |
| 4106    | 20      | OSAGE    | 4     |        | 05543          |              | 5         | 2           |
| 4106    | 30      | OSAGE    | 4     | 4      |                | 3            | 5         | 2           |
| 4106    | 40      | OSAGE    | 4     | 5      |                | 3            | 5         | 2           |
| 4106    | 50      | OSAGE    | 4     | 2.9    |                | 4            | 5         | 2           |
| 4106    | 60      | OSAGE    | 4     | 1.3    |                | 4            | 5         | 2           |
| 4106    | 70      | OSAGE    | 4     |        | 03043          |              | 5         | 2           |
| 4106    | 80      | OSAGE    | 4     | 0.5    |                | 4            | 5         | 2           |
| 4106    | 90      | OSAGE    | 4     |        | 01325          |              | 5         | 2           |
| 4106    | 100     | OSAGE    | 4     | 1.5    |                | 4            | 5         | 2           |
| 4106    | 110     | OSAGE    | 4     |        | 26560          |              | 5         | 2           |
| 4106    | 140     | OSAGE    | 4     | 0.1    |                | 4            | 5         | 2           |
| 4107    | 10      | OSAGE    | 5     | 0.4    |                | 4            | 5         | 2           |
| 4107    | 20      | OSAGE    | 5     |        | 29797          |              | 5         | 2           |
| 4107    | 30      | OSAGE    | 5     | 0.6    |                | 4            | 5         | 2           |
| 4107    | 40      | OSAGE    | 5     |        | 22348          |              | 5         | 2           |
| 4107    | 50      | OSAGE    | 5     | 2.6    |                | 4            | 5         | 2           |
| 4108    | 10      | OSAGE    | 4     | 4.5    |                | 3            | 5         | 2           |
| 4108    | 20      | OSAGE    | 4     |        | 09260          |              | 5         | 2           |
| 4108    | 30      | OSAGE    | 4     | 1.6    |                | 3            | 5         | 2           |

### 4.3.3.H OSAGE NATION INVENTORY COMPARISON LISTING

| Route # | Section | Location | Class | Length | Bridge#         | Surface Type | Ownership | Const. Need |
|---------|---------|----------|-------|--------|-----------------|--------------|-----------|-------------|
| 4108    | 40      | OSAGE    | 4     | 0.6    |                 | 4            | 5         | 2           |
| 4108    | 50      | OSAGE    | 4     | 0.5    |                 | 5            | 5         | 2           |
| 4109    | 10      | OSAGE    | 4     | 3.1    |                 | 4            | 5         | 2           |
| 4109    | 20      | OSAGE    | 4     |        | 268520000000000 |              | 5         | 2           |
| 4109    | 30      | OSAGE    | 4     | 0.1    |                 | 4            | 5         | 2           |
| 4109    | 40      | OSAGE    | 4     |        | 01573           |              | 5         | 2           |
| 4109    | 50      | OSAGE    | 4     | 1.2    |                 | 4            | 5         | 2           |
| 4109    | 60      | OSAGE    | 4     |        | 26853           |              | 5         | 2           |
| 4109    | 70      | OSAGE    | 4     | 1.6    |                 | 4            | 5         | 2           |
| 4109    | 80      | OSAGE    | 4     | 2.3    |                 | 4            | 5         | 2           |
| 410>    | 10      | OSAGE    | 3     | 0.3    |                 | 5            | 4         | 2           |
| 410A    | 10      | OSAGE    | 5     | 0.2    |                 | 5            | 2         | 2           |
| 410A    | 20      | OSAGE    | 9     | 0.1    |                 | 5            | 2         | 2           |
| 410A    | 30      | OSAGE    | 5     | 0.1    |                 | 3            | 2         | 2           |
| 410A    | 40      | OSAGE    | 9     | 0.1    |                 | 3            | 2         | 2           |
| 410A    | 50      | OSAGE    | 5     | 0.1    |                 | 3            | 2         | 2           |
| 410A    | 60      | OSAGE    | 5     | 0.1    |                 | 6            | 2         | 2           |
| 410B    | 10      | OSAGE    | 5     | 0.2    |                 | 3            | 2         | 2           |
| 410B    | 15      | OSAGE    | 5     | 0.1    |                 | 3            | 2         | 2           |
| 410B    | 16      | OSAGE    | 9     | 0.1    |                 | 3            | 2         | 2           |
| 410B    | 20      | OSAGE    | 9     | 0.1    |                 | 3            | 2         | 2           |
| 410B    | 30      | OSAGE    | 9     | 0.1    |                 | 3            | 2         | 2           |
| 410B    | 40      | OSAGE    | 8     | 0.5    |                 | 6            | 2         | 2           |
| 410B    | 41      | OSAGE    | 8     | 0.6    |                 | 1            | 2         | 2           |
| 410B    | 42      | OSAGE    | 8     | 0.4    |                 | 6            | 2         | 2           |
| 410B    | 43      | OSAGE    | 8     | 0.1    |                 | 1            | 2         | 2           |
| 410B    | 44      | OSAGE    | 8     | 0.1    |                 | 9            | 2         | 2           |
| 410B    | 50      | OSAGE    | 9     | 0.1    |                 | 3            | 2         | 2           |
| 410B    | 60      | OSAGE    | 8     |        | 0000G60930T1701 |              | 2         | 2           |
| 410B    | 70      | OSAGE    | 8     |        | 0000G70930T1702 |              | 2         | 2           |
| 410C    | 10      | OSAGE    | 5     | 0.6    |                 | 4            | 5         | 2           |
| 410D    | 20      | OSAGE    | 9     | 0.1    |                 | 5            | 2         | 2           |
| 410E    | 10      | OSAGE    | 5     | 2.3    |                 | 4            | 5         | 2           |
| 410F    | 10      | OSAGE    | 5     | 0.2    |                 | 5            | 2         | 2           |
| 410F    | 20      | OSAGE    | 5     | 0.1    |                 | 5            | 2         | 2           |
| 410F    | 30      | OSAGE    | 9     | 0.1    |                 | 5            | 2         | 2           |
| 410F    | 40      | OSAGE    | 9     | 0.1    |                 | 5            | 2         | 2           |
| 410F    | 50      | OSAGE    | 9     | 0.1    |                 | 5            | 2         | 2           |
| 410G    | 10      | OSAGE    | 5     | 1.7    |                 | 4            | 5         | 2           |
| 410G    | 20      | OSAGE    | 5     | 0.8    |                 | 4            | 5         | 2           |
| 410G    | 30      | OSAGE    | 5     | 0.9    |                 | 4            | 5         | 2           |

### 4.3.3.H OSAGE NATION INVENTORY COMPARISON LISTING

| Route # | Section | Location | Class | Length | Bridge# | Surface Type | Ownership | Const. Need |
|---------|---------|----------|-------|--------|---------|--------------|-----------|-------------|
| 410H    | 10      | OSAGE    | 5     | 2      |         | 4            | 5         | 2           |
| 410H    | 20      | OSAGE    | 5     | 0.5    |         | 4            | 5         | 2           |
| 410H    | 30      | OSAGE    | 5     | 0.5    |         | 5            | 5         | 2           |
| 410H    | 40      | OSAGE    | 5     | 0.5    |         | 5            | 5         | 2           |
| 410H    | 50      | OSAGE    | 5     | 0.3    |         | 4            | 5         | 2           |
| 410H    | 60      | OSAGE    | 3     | 0.1    |         | 5            | 5         | 2           |
| 410I    | 10      | OSAGE    | 9     | 0.1    |         | 5            | 2         | 2           |
| 410I    | 20      | OSAGE    | 9     | 0.1    |         | 5            | 2         | 2           |
| 410I    | 30      | OSAGE    | 9     | 0.1    |         | 3            | 2         | 2           |
| 410I    | 40      | OSAGE    | 9     | 0.1    |         | 5            | 2         | 2           |
| 410I    | 50      | OSAGE    | 9     | 0.1    |         | 5            | 2         | 2           |
| 410I    | 60      | OSAGE    | 5     | 0.1    |         | 6            | 2         | 2           |
| 410I    | 70      | OSAGE    | 5     | 0.1    |         | 3            | 2         | 2           |
| 410J    | 10      | OSAGE    | 5     | 0.6    |         | 4            | 5         | 2           |
| 410K    | 10      | OSAGE    | 2     | 1.3    |         | 5            | 3         | 2           |
| 410K    | 20      | OSAGE    | 2     | 0.3    |         | 5            | 3         | 2           |
| 410K    | 30      | OSAGE    | 2     |        | 22983   |              | 3         | 2           |
| 410K    | 40      | OSAGE    | 2     | 0.2    |         | 5            | 3         | 2           |
| 410K    | 50      | OSAGE    | 2     | 7.9    |         | 5            | 3         | 2           |
| 410K    | 60      | OSAGE    | 2     |        | 27570   |              | 3         | 2           |
| 410K    | 70      | OSAGE    | 2     | 4.6    |         | 5            | 3         | 2           |
| 410K    | 80      | OSAGE    | 2     |        | 19420   |              | 3         | 2           |
| 410K    | 90      | OSAGE    | 2     | 0.8    |         | 5            | 3         | 2           |
| 410L    | 10      | OSAGE    | 2     | 1      |         | 5            | 3         | 2           |
| 410L    | 20      | OSAGE    | 2     |        | 01578   |              | 3         | 2           |
| 410L    | 30      | OSAGE    | 2     | 9.6    |         | 5            | 3         | 2           |
| 410L    | 40      | OSAGE    | 2     | 3      |         | 5            | 3         | 2           |
| 410L    | 50      | OSAGE    | 2     |        | 19112   |              | 3         | 2           |
| 410L    | 60      | OSAGE    | 2     | 3.9    |         | 5            | 3         | 2           |
| 410L    | 70      | OSAGE    | 2     | 0.1    |         | 5            | 3         | 2           |
| 410L    | 80      | OSAGE    | 2     |        | 00601   |              | 3         | 2           |
| 410L    | 90      | OSAGE    | 2     | 2.6    |         | 5            | 3         | 2           |
| 410L    | 100     | OSAGE    | 2     |        | 11056   |              | 3         | 2           |
| 410L    | 110     | OSAGE    | 2     | 2.3    |         | 5            | 3         | 2           |
| 410L    | 120     | OSAGE    | 2     | 35.4   |         | 5            | 3         | 2           |
| 410L    | 130     | OSAGE    | 2     | 7.8    |         | 5            | 3         | 2           |
| 410L    | 140     | OSAGE    | 2     |        | 01484   |              | 3         | 2           |
| 410L    | 150     | OSAGE    | 2     | 1.5    |         | 5            | 3         | 2           |
| 410L    | 160     | OSAGE    | 2     | 0.3    |         | 5            | 3         | 2           |
| 410L    | 170     | OSAGE    | 2     | 0.5    |         | 5            | 3         | 2           |
| 410L    | 180     | OSAGE    | 2     |        | 25775   |              | 3         | 2           |

### 4.3.3.H OSAGE NATION INVENTORY COMPARISON LISTING

| Route # | Section | Location | Class | Length | Bridge#     | Surface Type | Ownership | Const. Need |
|---------|---------|----------|-------|--------|-------------|--------------|-----------|-------------|
| 410L    | 190     | OSAGE    | 2     | 0.2    |             | 5            | 3         | 2           |
| 410L    | 200     | OSAGE    | 2     | 1.6    |             | 5            | 3         | 2           |
| 410L    | 210     | OSAGE    | 2     |        | 18474       |              | 3         | 2           |
| 410L    | 220     | OSAGE    | 2     | 0.4    |             | 5            | 3         | 2           |
| 410L    | 230     | OSAGE    | 2     |        | 19205       |              | 3         | 2           |
| 410L    | 240     | OSAGE    | 2     | 3.9    |             | 5            | 3         | 2           |
| 410L    | 250     | OSAGE    | 2     | 3.2    |             | 5            | 3         | 2           |
| 410L    | 260     | OSAGE    | 2     | 0.9    |             | 5            | 3         | 2           |
| 410L    | 270     | OSAGE    | 2     |        | 22067       |              | 3         | 2           |
| 410L    | 280     | OSAGE    | 2     | 3.9    |             | 5            | 3         | 2           |
| 410M    | 10      | OSAGE    | 9     | 0.1    |             | 5            | 2         | 2           |
| 410M    | 20      | OSAGE    | 9     | 0.1    |             | 5            | 2         | 2           |
| 410M    | 30      | OSAGE    | 9     | 0.1    |             | 5            | 2         | 2           |
| 410M    | 40      | OSAGE    | 9     | 0.1    |             | 5            | 2         | 2           |
| 410N    | 10      | OSAGE    | 9     | 0.1    |             | 5            | 2         | 2           |
| 410N    | 20      | OSAGE    | 9     | 0.1    |             | 5            | 2         | 2           |
| 410N    | 30      | OSAGE    | 9     | 0.1    |             | 5            | 2         | 2           |
| 410N    | 40      | OSAGE    | 9     | 0.1    |             | 5            | 2         | 2           |
| 410N    | 50      | OSAGE    | 9     | 0.1    |             | 5            | 2         | 2           |
| 410N    | 60      | OSAGE    | 9     | 0.1    |             | 5            | 2         | 2           |
| 410O    | 10      | OSAGE    | 9     | 0.1    |             | 5            | 2         | 2           |
| 410P    | 10      | OSAGE    | 9     | 0.1    |             | 5            | 2         | 2           |
| 410Q    | 10      | OSAGE    | 3     | 0.4    |             | 4            | 5         | 2           |
| 410R    | 10      | OSAGE    | 5     | 0.2    |             | 3            | 5         | 2           |
| 410T    | 10      | OSAGE    | 2     | 1.7    |             | 5            | 3         | 2           |
| 410T    | 20      | OSAGE    | 2     |        | 930410T020G |              | 3         | 2           |
| 410T    | 30      | OSAGE    | 2     | 4.8    |             | 5            | 3         | 2           |
| 410T    | 40      | OSAGE    | 2     |        | 930410T040G |              | 3         | 2           |
| 410T    | 50      | OSAGE    | 2     | 1.4    |             | 5            | 3         | 2           |
| 410T    | 60      | OSAGE    | 2     |        | 930410T060G |              | 3         | 2           |
| 410T    | 70      | OSAGE    | 2     | 3.5    |             | 5            | 3         | 2           |
| 410T    | 80      | OSAGE    | 2     |        | 930410T080G |              | 3         | 2           |
| 410T    | 90      | OSAGE    | 2     | 7.6    |             | 5            | 3         | 2           |
| 410T    | 100     | OSAGE    | 2     |        | 930410T100G |              | 3         | 2           |
| 410T    | 110     | OSAGE    | 2     | 0.3    |             | 5            | 3         | 2           |
| 410T    | 120     | OSAGE    | 2     | 1      |             | 5            | 3         | 2           |
| 410T    | 130     | OSAGE    | 2     | 5      |             | 5            | 3         | 2           |
| 410T    | 140     | OSAGE    | 2     | 1      |             | 5            | 3         | 2           |
| 410T    | 150     | OSAGE    | 2     |        | 930410T150G |              | 3         | 2           |
| 410T    | 160     | OSAGE    | 2     | 2      |             | 5            | 3         | 2           |
| 410T    | 170     | OSAGE    | 2     |        | 930410T170G |              | 3         | 2           |

### 4.3.3.H OSAGE NATION INVENTORY COMPARISON LISTING

| Route # | Section | Location | Class | Length | Bridge#     | Surface Type | Ownership | Const. Need |
|---------|---------|----------|-------|--------|-------------|--------------|-----------|-------------|
| 410T    | 180     | OSAGE    | 2     | 4.7    |             | 5            | 3         | 2           |
| 410T    | 190     | OSAGE    | 2     |        | 930410T190G |              | 3         | 2           |
| 410T    | 200     | OSAGE    | 2     | 0.7    |             | 5            | 3         | 2           |
| 410T    | 210     | OSAGE    | 2     |        | 930410T210G |              | 3         | 2           |
| 410T    | 220     | OSAGE    | 2     | 5.7    |             | 5            | 3         | 2           |
| 410T    | 230     | OSAGE    | 2     | 0.2    |             | 5            | 3         | 2           |
| 410T    | 240     | OSAGE    | 2     |        | 930410T240G |              | 3         | 2           |
| 410T    | 250     | OSAGE    | 2     | 1.7    |             | 5            | 3         | 2           |
| 410T    | 260     | OSAGE    | 2     |        | 930410T260G |              | 3         | 2           |
| 410T    | 270     | OSAGE    | 2     | 0.4    |             | 5            | 3         | 2           |
| 410T    | 280     | OSAGE    | 2     | 1.4    |             | 5            | 3         | 2           |
| 410T    | 290     | OSAGE    | 2     | 0.3    |             | 5            | 3         | 2           |
| 410T    | 300     | OSAGE    | 2     | 0.2    |             | 5            | 3         | 2           |
| 410U    | 10      | OSAGE    | 5     | 0.2    |             | 4            | 5         | 2           |
| 410V    | 10      | OSAGE    | 5     | 1      |             | 5            | 5         | 2           |
| 410V    | 20      | OSAGE    | 5     | 0.1    |             | 5            | 5         | 2           |
| 410W    | 10      | OSAGE    | 5     | 0.2    |             | 4            | 5         | 2           |
| 410X    | 10      | OSAGE    | 5     | 0.1    |             | 4            | 5         | 2           |
| 410Y    | 10      | OSAGE    | 5     | 0.4    |             | 4            | 5         | 2           |
| 410Z    | 10      | OSAGE    | 5     | 0.6    |             | 4            | 5         | 2           |
| 411#    | 10      | OSAGE    | 3     | 0.1    |             | 6            | 4         | 2           |
| 411\$   | 10      | OSAGE    | 3     | 0.1    |             | 4            | 5         | 2           |
| 411&    | 10      | OSAGE    | 3     | 0.3    |             | 5            | 5         | 2           |
| 411*    | 10      | OSAGE    | 3     | 0.2    |             | 5            | 4         | 2           |
| 411+    | 10      | OSAGE    | 3     | 0.1    |             | 5            | 5         | 2           |
| 411+    | 20      | OSAGE    | 3     | 0.1    |             | 5            | 5         | 2           |
| 4110    | 10      | OSAGE    | 4     | 1.3    |             | 3            | 5         | 2           |
| 4111    | 10      | OSAGE    | 4     | 5.5    |             | 4            | 5         | 2           |
| 4111    | 20      | OSAGE    | 4     | 3      |             | 3            | 5         | 2           |
| 4112    | 10      | OSAGE    | 5     | 1.6    |             | 4            | 5         | 2           |
| 4112    | 20      | OSAGE    | 5     |        | 06421       |              | 5         | 2           |
| 4112    | 30      | OSAGE    | 5     | 1.2    |             | 4            | 5         | 2           |
| 4113    | 10      | OSAGE    | 4     | 3      |             | 4            | 5         | 2           |
| 4114    | 10      | OSAGE    | 4     | 1.2    |             | 4            | 5         | 2           |
| 4115    | 10      | OSAGE    | 4     | 4.5    |             | 4            | 5         | 2           |
| 4115    | 20      | OSAGE    | 4     | 6.5    |             | 4            | 5         | 2           |
| 4116    | 10      | OSAGE    | 5     | 6.8    |             | 4            | 5         | 2           |
| 4117    | 10      | OSAGE    | 5     | 0.8    |             | 4            | 5         | 2           |
| 4118    | 10      | OSAGE    | 5     | 0.2    |             | 6            | 2         | 2           |
| 4118    | 20      | OSAGE    | 5     | 0.4    |             | 6            | 2         | 2           |
| 4118    | 30      | OSAGE    | 5     | 0.1    |             | 6            | 2         | 2           |



### 4.3.3.H OSAGE NATION INVENTORY COMPARISON LISTING

| Route # | Section | Location | Class | Length | Bridge# | Surface Type | Ownership | Const. Need |
|---------|---------|----------|-------|--------|---------|--------------|-----------|-------------|
| 4118    | 40      | OSAGE    | 9     | 0.1    |         | 6            | 2         | 2           |
| 4118    | 50      | OSAGE    | 9     | 0.1    |         | 3            | 2         | 2           |
| 4118    | 60      | OSAGE    | 9     | 0.1    |         | 6            | 2         | 2           |
| 4118    | 70      | OSAGE    | 9     | 0.1    |         | 6            | 2         | 2           |
| 4118    | 80      | OSAGE    | 9     | 0.1    |         | 6            | 2         | 2           |
| 4118    | 90      | OSAGE    | 9     | 0.1    |         | 6            | 2         | 2           |
| 4118    | 100     | OSAGE    | 9     | 0.1    |         | 6            | 2         | 2           |
| 4118    | 110     | OSAGE    | 9     | 0.1    |         | 6            | 2         | 2           |
| 4118    | 120     | OSAGE    | 9     | 0.1    |         | 6            | 2         | 2           |
| 4118    | 130     | OSAGE    | 9     | 0.1    |         | 3            | 2         | 2           |
| 4118    | 140     | OSAGE    | 5     | 0.3    |         | 6            | 2         | 2           |
| 4118    | 150     | OSAGE    | 5     | 0.1    |         | 6            | 2         | 2           |
| 4118    | 160     | OSAGE    | 5     | 0.1    |         | 6            | 2         | 2           |
| 4118    | 170     | OSAGE    | 10    | 0.5    |         |              | 2         | 2           |
| 4119    | 10      | OSAGE    | 5     | 0.3    |         | 3            | 5         | 2           |
| 411>    | 10      | OSAGE    | 3     | 0.2    |         | 3            | 4         | 2           |
| 411A    | 10      | OSAGE    | 9     | 0.1    |         | 5            | 2         | 2           |
| 411A    | 20      | OSAGE    | 9     | 0.1    |         | 6            | 2         | 2           |
| 411A    | 30      | OSAGE    | 9     | 0.1    |         | 6            | 2         | 2           |
| 411A    | 40      | OSAGE    | 9     | 0.1    |         | 6            | 2         | 2           |
| 411B    | 10      | OSAGE    | 3     | 2.8    |         | 3            | 5         | 2           |
| 411C    | 10      | OSAGE    | 5     | 2.2    |         | 3            | 5         | 2           |
| 411D    | 10      | OSAGE    | 5     | 2.1    |         | 3            | 5         | 2           |
| 411E    | 10      | OSAGE    | 3     | 0.5    |         | 3            | 5         | 2           |
| 411E    | 20      | OSAGE    | 3     |        | 09261   |              | 5         | 2           |
| 411E    | 30      | OSAGE    | 3     | 0.5    |         | 3            | 5         | 2           |
| 411F    | 10      | OSAGE    | 4     | 0.8    |         | 1            | 5         | 2           |
| 411F    | 20      | OSAGE    | 4     | 0.3    |         | 1            | 5         | 2           |
| 411G    | 10      | OSAGE    | 9     | 0.1    |         | 3            | 2         | 2           |
| 411H    | 10      | OSAGE    | 5     | 0.2    |         | 4            | 5         | 2           |
| 411H    | 20      | OSAGE    | 5     |        | 06637   |              | 5         | 2           |
| 411H    | 30      | OSAGE    | 5     | 2.7    |         | 4            | 5         | 2           |
| 411H    | 40      | OSAGE    | 5     |        | 12859   |              | 5         | 2           |
| 411H    | 50      | OSAGE    | 5     | 0.4    |         | 4            | 5         | 2           |
| 411H    | 60      | OSAGE    | 5     | 4.3    |         | 3            | 5         | 2           |
| 411I    | 10      | OSAGE    | 9     | 0.1    |         | 6            | 2         | 2           |
| 411I    | 20      | OSAGE    | 9     | 0.1    |         | 6            | 2         | 2           |
| 411I    | 30      | OSAGE    | 3     | 0.1    |         | 6            | 2         | 2           |
| 411I    | 40      | OSAGE    | 9     | 0.1    |         | 5            | 2         | 2           |
| 411I    | 50      | OSAGE    | 9     | 0.1    |         | 0            | 2         | 4           |
| 411J    | 10      | OSAGE    | 5     | 0.9    |         | 4            | 5         | 2           |

### 4.3.3.H OSAGE NATION INVENTORY COMPARISON LISTING

| Route # | Section | Location | Class | Length | Bridge# | Surface Type | Ownership | Const. Need |
|---------|---------|----------|-------|--------|---------|--------------|-----------|-------------|
| 411J    | 20      | OSAGE    | 5     |        | 01607   |              | 5         | 2           |
| 411J    | 30      | OSAGE    | 5     | 0.9    |         | 3            | 5         | 2           |
| 411K    | 10      | OSAGE    | 5     | 0.9    |         | 3            | 5         | 2           |
| 411L    | 10      | OSAGE    | 5     | 2.9    |         | 3            | 5         | 2           |
| 411L    | 20      | OSAGE    | 5     |        | 03170   |              | 5         | 2           |
| 411L    | 30      | OSAGE    | 5     | 7.6    |         | 3            | 5         | 2           |
| 411L    | 40      | OSAGE    | 5     |        | 02880   |              | 5         | 2           |
| 411L    | 50      | OSAGE    | 5     | 0.3    |         | 3            | 5         | 2           |
| 411L    | 60      | OSAGE    | 5     |        | 03189   |              | 5         | 2           |
| 411L    | 70      | OSAGE    | 5     | 0.7    |         | 3            | 5         | 2           |
| 411M    | 10      | OSAGE    | 3     | 1.6    |         | 3            | 5         | 2           |
| 411M    | 20      | OSAGE    | 3     |        | 03664   |              | 5         | 2           |
| 411M    | 30      | OSAGE    | 3     | 1.9    |         | 3            | 5         | 2           |
| 411M    | 40      | OSAGE    | 3     | 1.6    |         | 4            | 5         | 2           |
| 411N    | 10      | OSAGE    | 5     | 0.8    |         | 3            | 5         | 2           |
| 411P    | 10      | OSAGE    | 5     | 0.6    |         | 3            | 5         | 2           |
| 411Q    | 10      | OSAGE    | 5     | 2.9    |         | 3            | 5         | 2           |
| 411R    | 10      | OSAGE    | 4     | 1      |         | 4            | 5         | 2           |
| 411S    | 10      | OSAGE    | 3     | 1.7    |         | 3            | 5         | 2           |
| 411T    | 10      | OSAGE    | 3     | 0.9    |         | 3            | 5         | 2           |
| 411U    | 10      | OSAGE    | 5     | 4.4    |         | 3            | 5         | 2           |
| 411U    | 20      | OSAGE    | 5     |        | 1U01*   |              | 5         | 2           |
| 411U    | 30      | OSAGE    | 5     | 2.2    |         | 3            | 5         | 2           |
| 411V    | 10      | OSAGE    | 5     | 3      |         | 3            | 5         | 2           |
| 411W    | 10      | OSAGE    | 3     | 1.7    |         | 4            | 5         | 2           |
| 411W    | 20      | OSAGE    | 5     | 12.3   |         | 3            | 5         | 2           |
| 411X    | 10      | OSAGE    | 5     | 5      |         | 3            | 5         | 2           |
| 411X    | 20      | OSAGE    | 5     |        | 10206   |              | 5         | 2           |
| 411X    | 30      | OSAGE    | 5     | 0.9    |         | 3            | 5         | 2           |
| 411Y    | 10      | OSAGE    | 4     |        | 02166   |              | 5         | 2           |
| 411Y    | 20      | OSAGE    | 4     | 2.9    |         | 3            | 5         | 2           |
| 411Y    | 30      | OSAGE    | 4     |        | 18933   |              | 5         | 2           |
| 411Y    | 40      | OSAGE    | 4     | 1.9    |         | 3            | 5         | 2           |
| 411Y    | 50      | OSAGE    | 4     |        | 25108   |              | 5         | 2           |
| 411Y    | 60      | OSAGE    | 4     | 0.5    |         | 3            | 5         | 2           |
| 411Z    | 10      | OSAGE    | 5     | 0.9    |         | 3            | 5         | 2           |
| 412#    | 10      | OSAGE    | 3     | 0.1    |         | 6            | 4         | 2           |
| 412\$   | 10      | OSAGE    | 3     | 0.1    |         | 5            | 5         | 2           |
| 412&    | 10      | OSAGE    | 3     | 0.2    |         | 5            | 5         | 2           |
| 412*    | 10      | OSAGE    | 3     | 1      |         | 5            | 4         | 2           |
| 412+    | 10      | OSAGE    | 3     | 0.2    |         | 5            | 5         | 2           |

### 4.3.3.H OSAGE NATION INVENTORY COMPARISON LISTING

| Route # | Section | Location | Class | Length | Bridge#          | Surface Type | Ownership | Const. Need |
|---------|---------|----------|-------|--------|------------------|--------------|-----------|-------------|
| 4120    | 10      | OSAGE    | 3     | 0.4    |                  | 0            | 2         | 2           |
| 4120    | 20      | OSAGE    | 3     | 0.3    |                  | 0            | 2         | 2           |
| 4121    | 10      | OSAGE    | 4     | 0.6    |                  | 0            | 5         | 2           |
| 4121    | 20      | OSAGE    | 4     | 0.4    |                  | 0            | 5         | 2           |
| 4122    | 10      | OSAGE    | 5     | 0.4    |                  | 5            | 2         | 2           |
| 4122    | 20      | OSAGE    | 5     | 0.1    |                  | 3            | 2         | 2           |
| 4122    | 30      | OSAGE    | 5     | 0.2    |                  | 3            | 2         | 2           |
| 4122    | 40      | OSAGE    | 5     | 0.1    |                  | 3            | 2         | 2           |
| 4122    | 50      | OSAGE    | 9     | 0.1    |                  | 3            | 2         | 2           |
| 4122    | 60      | OSAGE    | 9     | 0.1    |                  | 3            | 2         | 2           |
| 4122    | 70      | OSAGE    | 9     | 0.1    |                  | 3            | 2         | 2           |
| 4123    | 10      | OSAGE    | 5     | 0.2    |                  | 4            | 5         | 2           |
| 4123    | 15      | OSAGE    | 5     |        | 3020500000000000 |              | 5         | 2           |
| 4123    | 20      | OSAGE    | 5     | 0.1    |                  | 4            | 5         | 2           |
| 4123    | 30      | OSAGE    | 5     | 0.1    |                  | 4            | 5         | 2           |
| 4123    | 40      | OSAGE    | 5     | 0.3    |                  | 4            | 5         | 2           |
| 4123    | 50      | OSAGE    | 5     | 0.1    |                  | 4            | 5         | 2           |
| 4123    | 60      | OSAGE    | 5     | 0.1    |                  | 4            | 5         | 2           |
| 4123    | 70      | OSAGE    | 5     | 0.3    |                  | 4            | 5         | 2           |
| 4124    | 10      | OSAGE    | 5     | 0.2    |                  | 4            | 5         | 2           |
| 4124    | 20      | OSAGE    | 5     | 0.4    |                  | 4            | 5         | 2           |
| 4124    | 30      | OSAGE    | 5     | 0.2    |                  | 4            | 5         | 2           |
| 4124    | 40      | OSAGE    | 5     | 0.7    |                  | 4            | 5         | 2           |
| 4124    | 50      | OSAGE    | 5     | 0.3    |                  | 4            | 5         | 2           |
| 4125    | 10      | OSAGE    | 3     | 0.2    |                  | 5            | 5         | 2           |
| 4125    | 20      | OSAGE    | 3     | 0.1    |                  | 5            | 5         | 2           |
| 4125    | 30      | OSAGE    | 3     | 0.2    |                  | 5            | 5         | 2           |
| 4126    | 10      | OSAGE    | 3     | 0.7    |                  | 5            | 5         | 2           |
| 4126    | 20      | OSAGE    | 3     | 0.2    |                  | 5            | 5         | 2           |
| 4126    | 40      | OSAGE    | 3     | 0.1    |                  | 5            | 5         | 2           |
| 4126    | 50      | OSAGE    | 3     | 0.5    |                  | 5            | 5         | 2           |
| 4126    | 60      | OSAGE    | 3     | 0.1    |                  | 5            | 5         | 2           |
| 4126    | 70      | OSAGE    | 3     | 0.3    |                  | 5            | 5         | 2           |
| 4127    | 10      | OSAGE    | 7     | 1.5    |                  | 5            | 5         | 2           |
| 4128    | 10      | OSAGE    | 5     | 0.1    |                  | 4            | 5         | 2           |
| 4128    | 20      | OSAGE    | 5     | 0.6    |                  | 4            | 5         | 2           |
| 4128    | 30      | OSAGE    | 5     | 0.2    |                  | 4            | 5         | 2           |
| 4128    | 40      | OSAGE    | 5     | 0.3    |                  | 4            | 5         | 2           |
| 4128    | 50      | OSAGE    | 5     | 0.1    |                  | 4            | 5         | 2           |
| 4128    | 60      | OSAGE    | 5     | 0.1    |                  | 4            | 5         | 2           |
| 4129    | 10      | OSAGE    | 5     | 1.2    |                  | 5            | 5         | 2           |

### 4.3.3.H OSAGE NATION INVENTORY COMPARISON LISTING

| Route # | Section | Location | Class | Length | Bridge# | Surface Type | Ownership | Const. Need |
|---------|---------|----------|-------|--------|---------|--------------|-----------|-------------|
| 4129    | 20      | OSAGE    | 5     | 0.3    |         | 4            | 5         | 2           |
| 4129    | 30      | OSAGE    | 5     | 0.4    |         | 5            | 5         | 2           |
| 4129    | 40      | OSAGE    | 5     | 0.4    |         | 3            | 5         | 2           |
| 412>    | 10      | OSAGE    | 3     | 0.1    |         | 5            | 4         | 2           |
| 412A    | 10      | OSAGE    | 4     | 1.3    |         | 3            | 5         | 2           |
| 412B    | 10      | OSAGE    | 5     | 1.3    |         | 3            | 5         | 2           |
| 412C    | 10      | OSAGE    | 3     | 2      |         | 1            | 5         | 2           |
| 412D    | 10      | OSAGE    | 5     | 0.8    |         | 3            | 5         | 2           |
| 412E    | 10      | OSAGE    | 3     | 4.1    |         | 3            | 5         | 2           |
| 412E    | 20      | OSAGE    | 3     | 3.2    |         | 3            | 5         | 2           |
| 412F    | 10      | OSAGE    | 3     | 1.1    |         | 3            | 5         | 2           |
| 412F    | 20      | OSAGE    | 3     | 1      |         | 3            | 5         | 2           |
| 412F    | 30      | OSAGE    | 3     | 1      |         | 3            | 5         | 2           |
| 412G    | 10      | OSAGE    | 5     | 0.5    |         | 3            | 5         | 2           |
| 412G    | 20      | OSAGE    | 5     | 2      |         | 4            | 5         | 2           |
| 412H    | 10      | OSAGE    | 3     | 2.1    |         | 3            | 5         | 2           |
| 412I    | 10      | OSAGE    | 5     | 0.1    |         | 3            | 2         | 2           |
| 412I    | 20      | OSAGE    | 9     | 0.1    |         | 3            | 2         | 2           |
| 412J    | 10      | OSAGE    | 3     | 2      |         | 3            | 5         | 2           |
| 412J    | 20      | OSAGE    | 3     |        | 09712   |              | 5         | 2           |
| 412J    | 30      | OSAGE    | 3     | 0.5    |         | 3            | 5         | 2           |
| 412J    | 40      | OSAGE    | 3     |        | 09675   |              | 5         | 2           |
| 412J    | 50      | OSAGE    | 3     | 2.8    |         | 3            | 5         | 2           |
| 412J    | 60      | OSAGE    | 3     |        | 2J01*   |              | 5         | 2           |
| 412J    | 70      | OSAGE    | 3     | 0.3    |         | 3            | 5         | 2           |
| 412K    | 10      | OSAGE    | 5     | 3      |         | 3            | 5         | 2           |
| 412L    | 10      | OSAGE    | 5     | 0.5    |         | 3            | 5         | 2           |
| 412L    | 20      | OSAGE    | 5     | 1.2    |         | 3            | 5         | 2           |
| 412M    | 10      | OSAGE    | 5     | 4.3    |         | 4            | 5         | 2           |
| 412N    | 10      | OSAGE    | 5     | 0.8    |         | 4            | 5         | 2           |
| 412P    | 10      | OSAGE    | 5     | 0.5    |         | 6            | 5         | 2           |
| 412P    | 20      | OSAGE    | 5     | 0.2    |         | 6            | 5         | 2           |
| 412P    | 30      | OSAGE    | 5     | 0.2    |         | 6            | 5         | 2           |
| 412P    | 40      | OSAGE    | 5     | 0.1    |         | 5            | 5         | 2           |
| 412P    | 50      | OSAGE    | 5     | 0.1    |         | 5            | 5         | 2           |
| 412P    | 60      | OSAGE    | 5     | 0.3    |         | 6            | 5         | 2           |
| 412Q    | 10      | OSAGE    | 5     | 0.6    |         | 3            | 5         | 2           |
| 412Q    | 20      | OSAGE    | 5     |        | 26152   |              | 5         | 2           |
| 412Q    | 30      | OSAGE    | 5     | 2.1    |         | 3            | 5         | 2           |
| 412Q    | 40      | OSAGE    | 5     |        | 13423   |              | 5         | 2           |
| 412Q    | 50      | OSAGE    | 5     | 1      |         | 3            | 5         | 2           |

### 4.3.3.H OSAGE NATION INVENTORY COMPARISON LISTING

| Route # | Section | Location | Class | Length | Bridge#        | Surface Type | Ownership | Const. Need |
|---------|---------|----------|-------|--------|----------------|--------------|-----------|-------------|
| 412Q    | 60      | OSAGE    | 5     | 1.9    |                | 4            | 5         | 2           |
| 412Q    | 70      | OSAGE    | 5     |        | 16336          |              | 5         | 2           |
| 412Q    | 80      | OSAGE    | 5     | 0.7    |                | 4            | 5         | 2           |
| 412R    | 10      | OSAGE    | 4     | 1.4    |                | 4            | 5         | 2           |
| 412R    | 20      | OSAGE    | 4     | 2.4    |                | 3            | 5         | 2           |
| 412R    | 30      | OSAGE    | 4     | 0.7    |                | 4            | 5         | 2           |
| 412S    | 10      | OSAGE    | 9     | 0.1    |                | 5            | 2         | 2           |
| 412T    | 10      | OSAGE    | 3     | 1.1    |                | 4            | 5         | 2           |
| 412U    | 10      | OSAGE    | 5     | 1.7    |                | 4            | 5         | 2           |
| 412V    | 10      | OSAGE    | 5     | 4.9    |                | 1            | 5         | 2           |
| 412V    | 20      | OSAGE    | 5     |        | 19151          |              | 5         | 2           |
| 412V    | 30      | OSAGE    | 5     | 0.4    |                | 1            | 5         | 2           |
| 412V    | 40      | OSAGE    | 5     |        | 19128          |              | 5         | 2           |
| 412V    | 50      | OSAGE    | 5     | 2.3    |                | 1            | 5         | 2           |
| 412V    | 60      | OSAGE    | 5     | 0.3    |                | 4            | 5         | 2           |
| 412X    | 10      | OSAGE    | 5     | 1      |                | 1            | 5         | 2           |
| 412X    | 20      | OSAGE    | 5     | 1      |                | 1            | 5         | 2           |
| 412Y    | 10      | OSAGE    | 5     | 0.9    |                | 4            | 5         | 2           |
| 412Y    | 20      | OSAGE    | 5     | 2      |                | 1            | 5         | 2           |
| 412Z    | 10      | OSAGE    | 5     | 3      |                | 5            | 5         | 2           |
| 412Z    | 20      | OSAGE    | 4     | 5.3    |                | 5            | 5         | 2           |
| 413#    | 10      | OSAGE    | 3     | 0.1    |                | 6            | 4         | 2           |
| 413\$   | 10      | OSAGE    | 3     | 0.1    |                | 5            | 5         | 2           |
| 413&    | 10      | OSAGE    | 3     | 0.4    |                | 5            | 5         | 2           |
| 413&    | 20      | OSAGE    | 3     | 1      |                | 1            | 5         | 2           |
| 413*    | 10      | OSAGE    | 3     | 0.6    |                | 5            | 4         | 2           |
| 413+    | 10      | OSAGE    | 3     | 0.4    |                | 5            | 5         | 2           |
| 413+    | 20      | OSAGE    | 3     | 0.2    |                | 6            | 5         | 2           |
| 413+    | 30      | OSAGE    | 3     | 0.1    |                | 6            | 5         | 2           |
| 413+    | 40      | OSAGE    | 3     | 0.1    |                | 5            | 5         | 2           |
| 4130    | 10      | OSAGE    | 5     | 0.4    |                | 4            | 5         | 2           |
| 4130    | 20      | OSAGE    | 5     | 0.5    |                | 3            | 5         | 2           |
| 4131    | 10      | OSAGE    | 5     | 1.4    |                | 4            | 5         | 2           |
| 4131    | 15      | OSAGE    | 5     |        | 11552000000000 |              | 5         | 2           |
| 4131    | 20      | OSAGE    | 5     | 0.8    |                | 4            | 5         | 2           |
| 4131    | 25      | OSAGE    | 5     |        | 68010000000000 |              | 5         | 2           |
| 4131    | 30      | OSAGE    | 5     | 1.3    |                | 4            | 5         | 2           |
| 4131    | 35      | OSAGE    | 5     |        | 19000000000000 |              | 5         | 2           |
| 4131    | 40      | OSAGE    | 5     | 0.5    |                | 4            | 5         | 2           |
| 4132    | 10      | OSAGE    | 5     | 0.4    |                | 4            | 5         | 2           |
| 4132    | 15      | OSAGE    | 5     |        | 03230          |              | 5         | 2           |

### 4.3.3.H OSAGE NATION INVENTORY COMPARISON LISTING

| Route # | Section | Location | Class | Length | Bridge# | Surface Type | Ownership | Const. Need |
|---------|---------|----------|-------|--------|---------|--------------|-----------|-------------|
| 4132    | 20      | OSAGE    | 5     | 0.5    |         | 4            | 5         | 2           |
| 4132    | 25      | OSAGE    | 5     |        | 03066   |              | 5         | 2           |
| 4132    | 30      | OSAGE    | 5     | 0.4    |         | 4            | 5         | 2           |
| 4133    | 10      | OSAGE    | 5     | 0.8    |         | 4            | 5         | 2           |
| 4134    | 10      | OSAGE    | 5     | 0.5    |         | 3            | 5         | 2           |
| 4135    | 10      | OSAGE    | 5     | 1.1    |         | 4            | 5         | 2           |
| 4135    | 20      | OSAGE    | 5     | 0.2    |         | 4            | 5         | 2           |
| 4135    | 30      | OSAGE    | 5     | 0.7    |         | 3            | 5         | 2           |
| 4136    | 10      | OSAGE    | 5     | 0.1    |         | 4            | 5         | 2           |
| 4136    | 20      | OSAGE    | 5     | 0.7    |         | 4            | 5         | 2           |
| 4136    | 30      | OSAGE    | 5     | 0.9    |         | 4            | 5         | 2           |
| 4136    | 40      | OSAGE    | 5     | 0.1    |         | 3            | 5         | 2           |
| 4137    | 10      | OSAGE    | 5     | 0.3    |         | 3            | 5         | 2           |
| 4138    | 10      | OSAGE    | 9     | 0.1    |         | 0            | 2         | 4           |
| 4139    | 10      | OSAGE    | 9     | 0.1    |         | 0            | 2         | 4           |
| 413A    | 10      | OSAGE    | 5     | 5.5    |         | 1            | 5         | 2           |
| 413A    | 20      | OSAGE    | 4     |        | 07051   |              | 5         | 2           |
| 413A    | 30      | OSAGE    | 4     | 5.5    |         | 1            | 5         | 2           |
| 413B    | 10      | OSAGE    | 9     | 0.1    |         | 3            | 2         | 2           |
| 413B    | 20      | OSAGE    | 9     | 0.1    |         | 3            | 2         | 2           |
| 413B    | 30      | OSAGE    | 5     | 0.1    |         | 3            | 2         | 2           |
| 413B    | 40      | OSAGE    | 5     | 0.1    |         | 3            | 2         | 2           |
| 413B    | 50      | OSAGE    | 9     | 0.1    |         | 3            | 2         | 2           |
| 413C    | 10      | OSAGE    | 4     | 1.4    |         | 4            | 5         | 2           |
| 413C    | 20      | OSAGE    | 4     |        | 07388   |              | 5         | 2           |
| 413C    | 30      | OSAGE    | 4     | 4.6    |         | 4            | 5         | 2           |
| 413C    | 40      | OSAGE    | 4     |        | 02565   |              | 5         | 2           |
| 413C    | 50      | OSAGE    | 4     | 1.3    |         | 4            | 5         | 2           |
| 413C    | 60      | OSAGE    | 4     |        | 02884   |              | 5         | 2           |
| 413C    | 70      | OSAGE    | 4     | 1.1    |         | 4            | 5         | 2           |
| 413C    | 80      | OSAGE    | 4     |        | 02882   |              | 5         | 2           |
| 413C    | 90      | OSAGE    | 4     | 0.4    |         | 4            | 5         | 2           |
| 413D    | 10      | OSAGE    | 5     | 2      |         | 1            | 5         | 2           |
| 413D    | 20      | OSAGE    | 5     | 1      |         | 1            | 5         | 2           |
| 413E    | 10      | OSAGE    | 5     | 3      |         | 1            | 5         | 2           |
| 413F    | 10      | OSAGE    | 5     | 2      |         | 1            | 5         | 2           |
| 413G    | 10      | OSAGE    | 4     | 1.7    |         | 1            | 5         | 2           |
| 413H    | 10      | OSAGE    | 5     | 2      |         | 4            | 5         | 2           |
| 413I    | 10      | OSAGE    | 9     | 0.1    |         | 4            | 2         | 2           |
| 413I    | 20      | OSAGE    | 3     | 0.1    |         | 5            | 2         | 2           |
| 413I    | 30      | OSAGE    | 9     | 0.1    |         | 5            | 2         | 2           |

### 4.3.3.H OSAGE NATION INVENTORY COMPARISON LISTING

| Route # | Section | Location | Class | Length | Bridge#     | Surface Type | Ownership | Const. Need |
|---------|---------|----------|-------|--------|-------------|--------------|-----------|-------------|
| 413J    | 10      | OSAGE    | 5     | 5      |             | 3            | 5         | 2           |
| 413J    | 15      | OSAGE    | 5     |        | 08622       |              | 5         | 2           |
| 413J    | 20      | OSAGE    | 5     | 0.3    |             | 1            | 5         | 2           |
| 413J    | 25      | OSAGE    | 5     |        | 251460      |              | 5         | 2           |
| 413J    | 30      | OSAGE    | 5     | 1.3    |             | 1            | 5         | 2           |
| 413K    | 10      | OSAGE    | 4     | 2.5    |             | 3            | 5         | 2           |
| 413L    | 10      | OSAGE    | 4     | 0.3    |             | 5            | 5         | 2           |
| 413L    | 20      | OSAGE    | 5     | 0.3    |             | 4            | 5         | 2           |
| 413M    | 10      | OSAGE    | 5     | 1.1    |             | 4            | 5         | 2           |
| 413N    | 10      | OSAGE    | 5     | 0.8    |             | 4            | 5         | 2           |
| 413P    | 10      | OSAGE    | 9     | 0.1    |             | 5            | 2         | 2           |
| 413Q    | 10      | OSAGE    | 5     | 1.5    |             | 4            | 5         | 2           |
| 413R    | 10      | OSAGE    | 5     | 0.4    |             | 3            | 5         | 2           |
| 413S    | 10      | OSAGE    | 9     | 0.1    |             | 5            | 2         | 2           |
| 413T    | 10      | OSAGE    | 5     | 1      |             | 3            | 5         | 2           |
| 413V    | 10      | OSAGE    | 4     | 1.8    |             | 3            | 5         | 2           |
| 413V    | 20      | OSAGE    | 5     | 2      |             | 3            | 5         | 2           |
| 413W    | 10      | OSAGE    | 5     | 0.9    |             | 3            | 5         | 2           |
| 413X    | 10      | OSAGE    | 4     | 1.7    |             | 4            | 5         | 2           |
| 413X    | 20      | OSAGE    | 4     | 0.5    |             | 3            | 5         | 2           |
| 413Y    | 10      | OSAGE    | 4     | 0.6    |             | 4            | 5         | 2           |
| 413Y    | 20      | OSAGE    | 4     |        | 3Y01*       |              | 5         | 2           |
| 413Z    | 10      | OSAGE    | 5     | 1.8    |             | 4            | 5         | 2           |
| 414#    | 10      | OSAGE    | 3     | 0.1    |             | 6            | 4         | 2           |
| 414\$   | 10      | OSAGE    | 3     | 0.1    |             | 6            | 5         | 2           |
| 414\$   | 20      | OSAGE    | 3     | 0.1    |             | 5            | 5         | 2           |
| 414\$   | 30      | OSAGE    | 3     | 0.2    |             | 5            | 5         | 2           |
| 414&    | 10      | OSAGE    | 3     | 0.2    |             | 5            | 5         | 2           |
| 414*    | 10      | OSAGE    | 3     | 0.4    |             | 5            | 5         | 2           |
| 414+    | 10      | OSAGE    | 3     | 0.2    |             | 5            | 5         | 2           |
| 414+    | 20      | OSAGE    | 3     |        | G930414+020 |              | 5         | 2           |
| 414+    | 30      | OSAGE    | 3     | 1.4    |             | 5            | 5         | 2           |
| 414+    | 40      | OSAGE    | 3     | 0.4    |             | 6            | 5         | 2           |
| 414+    | 50      | OSAGE    | 3     | 1.7    |             | 5            | 5         | 2           |
| 4140    | 10      | OSAGE    | 5     | 0.1    |             | 5            | 2         | 2           |
| 4141    | 10      | OSAGE    | 9     | 0.1    |             | 5            | 2         | 2           |
| 4142    | 10      | OSAGE    | 9     | 0.1    |             | 5            | 2         | 2           |
| 4142    | 20      | OSAGE    | 9     | 0.1    |             | 6            | 2         | 2           |
| 4142    | 30      | OSAGE    | 9     | 0.1    |             | 5            | 2         | 2           |
| 4143    | 10      | OSAGE    | 5     | 0.1    |             | 5            | 2         | 2           |
| 4143    | 20      | OSAGE    | 9     | 0.1    |             | 5            | 2         | 2           |

### 4.3.3.H OSAGE NATION INVENTORY COMPARISON LISTING

| Route # | Section | Location | Class | Length | Bridge# | Surface Type | Ownership | Const. Need |
|---------|---------|----------|-------|--------|---------|--------------|-----------|-------------|
| 4144    | 10      | OSAGE    | 9     | 0.1    |         | 5            | 2         | 2           |
| 4144    | 20      | OSAGE    | 9     | 0.1    |         | 5            | 2         | 2           |
| 4144    | 30      | OSAGE    | 9     | 0.1    |         | 5            | 2         | 2           |
| 4144    | 40      | OSAGE    | 8     | 1.1    |         | 6            | 2         | 2           |
| 4145    | 10      | OSAGE    | 9     | 0.1    |         | 3            | 2         | 2           |
| 4146    | 10      | OSAGE    | 9     | 0.1    |         | 6            | 2         | 2           |
| 4149    | 10      | OSAGE    | 4     | 10.6   |         | 4            | 5         | 2           |
| 4149    | 20      | OSAGE    | 2     |        | 18796   |              | 5         | 2           |
| 4149    | 30      | OSAGE    | 4     | 0.9    |         | 4            | 5         | 2           |
| 414>    | 10      | OSAGE    | 3     | 0.1    |         | 5            | 4         | 2           |
| 414>    | 20      | OSAGE    | 3     | 0.1    |         | 5            | 4         | 2           |
| 414A    | 10      | OSAGE    | 9     | 0.1    |         | 5            | 2         | 2           |
| 414B    | 10      | OSAGE    | 4     | 0.3    |         | 3            | 5         | 2           |
| 414C    | 10      | OSAGE    | 5     | 0.2    |         | 4            | 5         | 2           |
| 414D    | 10      | OSAGE    | 5     | 1.8    |         | 4            | 5         | 2           |
| 414E    | 10      | OSAGE    | 3     | 0.5    |         | 4            | 5         | 2           |
| 414F    | 10      | OSAGE    | 3     | 0.2    |         | 4            | 5         | 2           |
| 414G    | 10      | OSAGE    | 3     | 1.5    |         | 4            | 5         | 2           |
| 414H    | 10      | OSAGE    | 3     | 2      |         | 4            | 5         | 2           |
| 414I    | 10      | OSAGE    | 9     | 0.1    |         | 5            | 2         | 2           |
| 414J    | 10      | OSAGE    | 3     | 0.5    |         | 3            | 5         | 2           |
| 414K    | 10      | OSAGE    | 3     | 0.9    |         | 5            | 5         | 2           |
| 414L    | 10      | OSAGE    | 3     | 0.2    |         | 5            | 5         | 2           |
| 414M    | 10      | OSAGE    | 3     | 0.1    |         | 5            | 5         | 2           |
| 414N    | 10      | OSAGE    | 3     | 0.3    |         | 5            | 5         | 2           |
| 414O    | 10      | OSAGE    | 9     | 0.1    |         | 5            | 2         | 2           |
| 414P    | 10      | OSAGE    | 3     | 0.1    |         | 5            | 5         | 2           |
| 414Q    | 10      | OSAGE    | 3     | 0.1    |         | 5            | 5         | 2           |
| 414R    | 10      | OSAGE    | 3     | 0.1    |         | 5            | 5         | 2           |
| 414S    | 10      | OSAGE    | 3     | 0.1    |         | 5            | 5         | 2           |
| 414T    | 10      | OSAGE    | 3     | 0.2    |         | 5            | 5         | 2           |
| 414U    | 10      | OSAGE    | 3     | 1.5    |         | 5            | 5         | 2           |
| 414V    | 10      | OSAGE    | 3     | 0.2    |         | 4            | 5         | 2           |
| 414W    | 10      | OSAGE    | 3     | 0.1    |         | 4            | 5         | 2           |
| 414X    | 10      | OSAGE    | 3     | 0.1    |         | 4            | 5         | 2           |
| 414Y    | 10      | OSAGE    | 3     | 0.3    |         | 3            | 5         | 2           |
| 414Z    | 10      | OSAGE    | 3     | 0.5    |         | 4            | 5         | 2           |
| 415#    | 10      | OSAGE    | 3     | 0.1    |         | 6            | 4         | 2           |
| 415\$   | 10      | OSAGE    | 3     | 0.4    |         | 5            | 5         | 2           |
| 415\$   | 20      | OSAGE    | 3     | 0.4    |         | 5            | 5         | 2           |
| 415&    | 10      | OSAGE    | 3     | 0.3    |         | 5            | 5         | 2           |



### 4.3.3.H OSAGE NATION INVENTORY COMPARISON LISTING

| Route # | Section | Location | Class | Length | Bridge#        | Surface Type | Ownership | Const. Need |
|---------|---------|----------|-------|--------|----------------|--------------|-----------|-------------|
| 415*    | 10      | OSAGE    | 3     | 0.6    |                | 5            | 4         | 2           |
| 415+    | 10      | OSAGE    | 3     | 0.1    |                | 5            | 5         | 2           |
| 4151    | 10      | OSAGE    | 4     | 3      |                | 3            | 5         | 2           |
| 4152    | 10      | OSAGE    | 4     | 1.3    |                | 3            | 5         | 2           |
| 4153    | 10      | OSAGE    | 4     | 1.6    |                | 5            | 5         | 2           |
| 4154    | 10      | OSAGE    | 4     | 3.3    |                | 5            | 5         | 2           |
| 4155    | 10      | OSAGE    | 2     | 0.9    |                | 5            | 5         | 2           |
| 4155    | 20      | OSAGE    | 2     |        | 21588          |              | 5         | 2           |
| 4155    | 30      | OSAGE    | 2     | 0.1    |                | 5            | 5         | 2           |
| 4157    | 10      | OSAGE    | 4     | 3.2    |                | 5            | 5         | 0           |
| 4157    | 20      | OSAGE    | 4     |        | G376           |              | 5         | 0           |
| 4157    | 30      | OSAGE    | 4     | 0.7    |                | 5            | 5         | 0           |
| 4158    | 10      | OSAGE    | 5     | 0.4    |                | 5            | 5         | 2           |
| 4158    | 20      | OSAGE    | 4     | 1.9    |                | 5            | 5         | 2           |
| 4158    | 30      | OSAGE    | 4     |        | 07378          |              | 5         | 2           |
| 4158    | 40      | OSAGE    | 4     | 0.8    |                | 5            | 5         | 2           |
| 4158    | 50      | OSAGE    | 4     |        | 22310          |              | 5         | 2           |
| 4158    | 60      | OSAGE    | 4     | 1.2    |                | 5            | 5         | 2           |
| 4158    | 70      | OSAGE    | 4     |        | 20251          |              | 5         | 2           |
| 4158    | 80      | OSAGE    | 4     | 0.7    |                | 5            | 5         | 2           |
| 4159    | 10      | OSAGE    | 2     | 1.5    |                | 4            | 5         | 2           |
| 4159    | 15      | OSAGE    | 2     | 2.2    |                | 4            | 5         | 2           |
| 4159    | 20      | OSAGE    | 2     |        | 28970000000000 |              | 5         | 0           |
| 4159    | 30      | OSAGE    | 2     | 0.2    |                | 4            | 5         | 2           |
| 4159    | 40      | OSAGE    | 2     |        | 28971000000000 |              | 5         | 2           |
| 4159    | 50      | OSAGE    | 2     | 0.3    |                | 4            | 5         | 2           |
| 415>    | 10      | OSAGE    | 3     | 0.1    |                | 5            | 4         | 2           |
| 415A    | 10      | OSAGE    | 3     | 1.6    |                | 4            | 5         | 2           |
| 415B    | 10      | OSAGE    | 3     | 0.2    |                | 4            | 5         | 2           |
| 415C    | 10      | OSAGE    | 3     | 0.1    |                | 3            | 5         | 2           |
| 415D    | 10      | OSAGE    | 3     | 0.1    |                | 4            | 5         | 2           |
| 415E    | 10      | OSAGE    | 3     | 0.7    |                | 4            | 5         | 2           |
| 415F    | 10      | OSAGE    | 3     | 0.1    |                | 3            | 5         | 2           |
| 415G    | 10      | OSAGE    | 3     | 0.1    |                | 4            | 5         | 2           |
| 415H    | 10      | OSAGE    | 3     | 0.1    |                | 4            | 5         | 2           |
| 415I    | 10      | OSAGE    | 8     | 0.3    |                | 4            | 4         | 2           |
| 415I    | 20      | OSAGE    | 8     | 0.1    |                | 4            | 4         | 2           |
| 415I    | 30      | OSAGE    | 8     | 0.3    |                | 4            | 4         | 2           |
| 415I    | 40      | OSAGE    | 8     | 0.5    |                | 4            | 4         | 2           |
| 415I    | 50      | OSAGE    | 8     | 0.1    |                | 4            | 4         | 2           |
| 415I    | 60      | OSAGE    | 8     | 0.2    |                | 4            | 4         | 2           |

### 4.3.3.H OSAGE NATION INVENTORY COMPARISON LISTING

| Route # | Section | Location | Class | Length | Bridge# | Surface Type | Ownership | Const. Need |
|---------|---------|----------|-------|--------|---------|--------------|-----------|-------------|
| 415J    | 10      | OSAGE    | 3     | 0.3    |         | 4            | 5         | 2           |
| 415K    | 10      | OSAGE    | 3     | 0.5    |         | 4            | 5         | 2           |
| 415L    | 10      | OSAGE    | 3     | 0.1    |         | 4            | 5         | 2           |
| 415M    | 10      | OSAGE    | 3     | 0.1    |         | 4            | 5         | 2           |
| 415N    | 10      | OSAGE    | 3     | 0.1    |         | 4            | 5         | 2           |
| 415P    | 10      | OSAGE    | 3     | 0.4    |         | 4            | 5         | 2           |
| 415Q    | 10      | OSAGE    | 3     | 0.1    |         | 4            | 5         | 2           |
| 415R    | 10      | OSAGE    | 3     | 0.3    |         | 3            | 5         | 2           |
| 415S    | 10      | OSAGE    | 3     | 0.1    |         | 3            | 5         | 2           |
| 415T    | 10      | OSAGE    | 3     | 0.3    |         | 3            | 5         | 2           |
| 415U    | 10      | OSAGE    | 3     | 0.1    |         | 3            | 5         | 2           |
| 415V    | 10      | OSAGE    | 3     | 0.5    |         | 4            | 5         | 2           |
| 415W    | 10      | OSAGE    | 3     | 0.6    |         | 4            | 5         | 2           |
| 415X    | 10      | OSAGE    | 3     | 0.9    |         | 4            | 5         | 2           |
| 415Y    | 10      | OSAGE    | 3     | 1      |         | 4            | 5         | 2           |
| 415Z    | 10      | OSAGE    | 3     | 0.2    |         | 4            | 5         | 2           |
| 416#    | 10      | OSAGE    | 3     | 0.1    |         | 5            | 4         | 2           |
| 416\$   | 10      | OSAGE    | 3     | 0.1    |         | 5            | 5         | 2           |
| 416\$   | 20      | OSAGE    | 3     | 0.4    |         | 5            | 5         | 2           |
| 416&    | 10      | OSAGE    | 3     | 0.2    |         | 5            | 5         | 2           |
| 416*    | 10      | OSAGE    | 3     | 0.5    |         | 5            | 4         | 2           |
| 416+    | 10      | OSAGE    | 3     | 0.2    |         | 5            | 5         | 2           |
| 416+    | 20      | OSAGE    | 3     | 0.1    |         | 5            | 5         | 2           |
| 416+    | 30      | OSAGE    | 3     | 0.2    |         | 5            | 5         | 2           |
| 416+    | 40      | OSAGE    | 3     | 0.1    |         | 5            | 5         | 2           |
| 4160    | 10      | OSAGE    | 4     | 11     |         | 4            | 5         | 2           |
| 4160    | 20      | OSAGE    | 4     | 0.2    |         | 4            | 5         | 2           |
| 4160    | 30      | OSAGE    | 4     |        | 23610   |              | 5         | 2           |
| 4160    | 40      | OSAGE    | 4     | 0.1    |         | 4            | 5         | 2           |
| 4160    | 50      | OSAGE    | 4     |        | 02369   |              | 5         | 2           |
| 4160    | 60      | OSAGE    | 4     | 0.4    |         | 4            | 5         | 2           |
| 4160    | 70      | OSAGE    | 4     |        | 23609   |              | 5         | 2           |
| 4160    | 80      | OSAGE    | 4     | 0.3    |         | 4            | 5         | 2           |
| 4160    | 90      | OSAGE    | 4     | 1.2    |         | 3            | 5         | 2           |
| 4160    | 100     | OSAGE    | 4     | 0.4    |         | 4            | 5         | 2           |
| 4160    | 110     | OSAGE    | 4     | 1.9    |         | 3            | 5         | 2           |
| 4160    | 120     | OSAGE    | 4     |        | 09056   |              | 5         | 2           |
| 4160    | 130     | OSAGE    | 4     | 0.2    |         | 3            | 5         | 2           |
| 4160    | 140     | OSAGE    | 4     |        | 09170   |              | 5         | 2           |
| 4160    | 150     | OSAGE    | 4     | 2.4    |         | 3            | 5         | 2           |
| 4160    | 160     | OSAGE    | 4     |        | 03816   |              | 5         | 2           |

### 4.3.3.H OSAGE NATION INVENTORY COMPARISON LISTING

| Route # | Section | Location | Class | Length | Bridge#         | Surface Type | Ownership | Const. Need |
|---------|---------|----------|-------|--------|-----------------|--------------|-----------|-------------|
| 4160    | 170     | OSAGE    | 4     | 4.2    |                 | 3            | 5         | 2           |
| 4161    | 10      | OSAGE    | 3     | 2.3    |                 | 4            | 5         | 2           |
| 4161    | 20      | OSAGE    | 4     | 1      |                 | 4            | 5         | 2           |
| 4161    | 30      | OSAGE    | 5     | 0.7    |                 | 4            | 5         | 2           |
| 4161    | 40      | OSAGE    | 5     |        | 10880           |              | 5         | 2           |
| 4161    | 50      | OSAGE    | 5     | 0.5    |                 | 4            | 5         | 2           |
| 4161    | 60      | OSAGE    | 5     | 1      |                 | 4            | 5         | 2           |
| 4162    | 10      | OSAGE    | 5     | 1      |                 | 4            | 5         | 0           |
| 4163    | 10      | OSAGE    | 2     | 3.4    |                 | 4            | 5         | 2           |
| 4163    | 20      | OSAGE    | 2     |        | 243910000000000 |              | 5         | 2           |
| 4163    | 30      | OSAGE    | 2     | 0.5    |                 | 4            | 5         | 2           |
| 4164    | 10      | OSAGE    | 4     | 1      |                 | 5            | 5         | 2           |
| 4164    | 20      | OSAGE    | 4     |        | 18122           |              | 5         | 2           |
| 4164    | 30      | OSAGE    | 4     | 2.2    |                 | 5            | 5         | 2           |
| 4164    | 40      | OSAGE    | 4     |        | 24808           |              | 5         | 2           |
| 4164    | 50      | OSAGE    | 2     | 0.6    |                 | 5            | 5         | 2           |
| 4165    | 10      | OSAGE    | 2     | 1      |                 | 4            | 5         | 2           |
| 4165    | 20      | OSAGE    | 2     | 2      |                 | 3            | 5         | 2           |
| 4166    | 10      | OSAGE    | 4     | 4.3    |                 | 5            | 5         | 2           |
| 4166    | 20      | OSAGE    | 4     | 4.7    |                 | 5            | 5         | 2           |
| 4166    | 30      | OSAGE    | 4     |        | 21352           |              | 5         | 2           |
| 4166    | 40      | OSAGE    | 4     | 0.1    |                 | 5            | 5         | 2           |
| 4167    | 10      | OSAGE    | 4     | 1.4    |                 | 3            | 5         | 2           |
| 4167    | 20      | OSAGE    | 4     | 0.6    |                 | 4            | 5         | 2           |
| 4168    | 10      | OSAGE    | 4     | 1.8    |                 | 5            | 5         | 2           |
| 4168    | 20      | OSAGE    | 4     | 7.5    |                 | 4            | 5         | 2           |
| 4168    | 30      | OSAGE    | 4     |        | 26676           |              | 5         | 2           |
| 4168    | 40      | OSAGE    | 4     | 0.6    |                 | 4            | 5         | 2           |
| 4168    | 50      | OSAGE    | 4     |        | 01486           |              | 5         | 2           |
| 4168    | 60      | OSAGE    | 5     | 0.6    |                 | 4            | 5         | 2           |
| 4168    | 70      | OSAGE    | 5     | 0.4    |                 | 4            | 5         | 2           |
| 4169    | 10      | OSAGE    | 2     | 1      |                 | 4            | 5         | 0           |
| 4169    | 20      | OSAGE    | 2     |        | 267790000000000 |              | 5         | 0           |
| 4169    | 30      | OSAGE    | 2     | 2.7    |                 | 4            | 5         | 0           |
| 416>    | 10      | OSAGE    | 3     | 0.2    |                 | 4            | 4         | 2           |
| 416A    | 10      | OSAGE    | 3     | 0.4    |                 | 4            | 5         | 2           |
| 416B    | 10      | OSAGE    | 3     | 0.4    |                 | 4            | 5         | 2           |
| 416C    | 10      | OSAGE    | 3     | 0.6    |                 | 4            | 5         | 2           |
| 416D    | 10      | OSAGE    | 3     | 1.1    |                 | 4            | 5         | 2           |
| 416E    | 10      | OSAGE    | 3     | 1.4    |                 | 4            | 5         | 2           |
| 416F    | 10      | OSAGE    | 3     | 0.1    |                 | 4            | 5         | 2           |

### 4.3.3.H OSAGE NATION INVENTORY COMPARISON LISTING

| Route # | Section | Location | Class | Length | Bridge#        | Surface Type | Ownership | Const. Need |
|---------|---------|----------|-------|--------|----------------|--------------|-----------|-------------|
| 416G    | 10      | OSAGE    | 3     | 0.2    |                | 4            | 5         | 2           |
| 416H    | 10      | OSAGE    | 3     | 0.2    |                | 4            | 5         | 2           |
| 416J    | 10      | OSAGE    | 3     | 1.4    |                | 4            | 5         | 2           |
| 416K    | 10      | OSAGE    | 3     | 0.3    |                | 4            | 5         | 2           |
| 416L    | 10      | OSAGE    | 3     | 0.3    |                | 4            | 5         | 2           |
| 416M    | 10      | OSAGE    | 3     | 0.3    |                | 4            | 5         | 2           |
| 416N    | 10      | OSAGE    | 3     | 0.3    |                | 4            | 5         | 2           |
| 416P    | 10      | OSAGE    | 3     | 0.6    |                | 4            | 5         | 2           |
| 416Q    | 10      | OSAGE    | 5     | 0.1    |                | 4            | 5         | 2           |
| 416R    | 10      | OSAGE    | 5     | 0.1    |                | 4            | 5         | 2           |
| 416S    | 10      | OSAGE    | 5     | 0.2    |                | 4            | 5         | 2           |
| 416T    | 10      | OSAGE    | 5     | 0.2    |                | 4            | 5         | 2           |
| 416U    | 10      | OSAGE    | 5     | 0.5    |                | 4            | 5         | 2           |
| 416V    | 10      | OSAGE    | 5     | 0.3    |                | 4            | 5         | 2           |
| 416W    | 10      | OSAGE    | 3     | 0.2    |                | 4            | 5         | 2           |
| 416X    | 10      | OSAGE    | 3     | 0.3    |                | 4            | 5         | 2           |
| 416Y    | 10      | OSAGE    | 3     | 0.2    |                | 4            | 5         | 2           |
| 416Z    | 10      | OSAGE    | 3     | 0.1    |                | 4            | 5         | 2           |
| 417#    | 10      | OSAGE    | 3     | 0.4    |                | 5            | 4         | 2           |
| 417#    | 20      | OSAGE    | 3     | 0.2    |                | 5            | 4         | 2           |
| 417#    | 30      | OSAGE    | 3     | 0.3    |                | 5            | 4         | 2           |
| 417\$   | 10      | OSAGE    | 3     | 0.1    |                | 6            | 5         | 2           |
| 417\$   | 20      | OSAGE    | 3     | 0.3    |                | 5            | 5         | 2           |
| 417&    | 10      | OSAGE    | 3     | 0.2    |                | 5            | 5         | 2           |
| 417*    | 10      | OSAGE    | 3     | 0.5    |                | 5            | 4         | 2           |
| 417+    | 10      | OSAGE    | 3     | 0.4    |                | 5            | 5         | 2           |
| 417+    | 20      | OSAGE    | 3     | 0.4    |                | 5            | 5         | 2           |
| 4170    | 10      | OSAGE    | 2     | 2.6    |                | 4            | 5         | 2           |
| 4170    | 20      | OSAGE    | 2     |        | 55160000000000 |              | 5         | 2           |
| 4170    | 30      | OSAGE    | 2     | 0.8    |                | 4            | 5         | 2           |
| 4170    | 40      | OSAGE    | 2     |        | 24656000000000 |              | 5         | 2           |
| 4170    | 50      | OSAGE    | 2     | 0.6    |                | 4            | 5         | 2           |
| 4172    | 10      | OSAGE    | 3     | 3.4    |                | 3            | 5         | 2           |
| 4172    | 20      | OSAGE    | 3     | 0.3    |                | 4            | 5         | 2           |
| 4173    | 10      | OSAGE    | 2     | 1.5    |                | 4            | 5         | 2           |
| 4173    | 15      | OSAGE    | 2     |        | 22399000000000 |              | 5         | 2           |
| 4173    | 18      | OSAGE    | 2     | 0.5    |                | 4            | 5         | 2           |
| 4173    | 20      | OSAGE    | 2     | 1.2    |                | 3            | 5         | 2           |
| 4173    | 30      | OSAGE    | 2     | 0.5    |                | 4            | 5         | 2           |
| 4174    | 10      | OSAGE    | 4     | 2.9    |                | 4            | 5         | 2           |
| 4174    | 20      | OSAGE    | 4     |        | 21061          |              | 5         | 2           |

### 4.3.3.H OSAGE NATION INVENTORY COMPARISON LISTING

| Route # | Section | Location | Class | Length | Bridge#        | Surface Type | Ownership | Const. Need |
|---------|---------|----------|-------|--------|----------------|--------------|-----------|-------------|
| 4175    | 10      | OSAGE    | 2     | 0.3    |                | 4            | 5         | 0           |
| 4175    | 12      | OSAGE    | 2     |        | 25146000000000 |              | 5         | 0           |
| 4175    | 14      | OSAGE    | 2     | 1.3    |                | 4            | 5         | 0           |
| 4175    | 16      | OSAGE    | 2     |        | 13422000000000 |              | 5         | 0           |
| 4175    | 18      | OSAGE    | 2     | 2.9    |                | 4            | 5         | 0           |
| 4175    | 20      | OSAGE    | 2     | 0.4    |                | 4            | 5         | 0           |
| 4175    | 22      | OSAGE    | 2     |        | 48900000000000 |              | 5         | 0           |
| 4175    | 24      | OSAGE    | 2     | 2.7    |                | 4            | 5         | 0           |
| 4175    | 26      | OSAGE    | 2     |        | 28810000000000 |              | 5         | 0           |
| 4175    | 28      | OSAGE    | 2     | 2.7    |                | 4            | 5         | 0           |
| 4176    | 10      | OSAGE    | 2     | 2.4    |                | 4            | 5         | 2           |
| 4176    | 20      | OSAGE    | 2     |        | 10205000000000 |              | 5         | 2           |
| 4176    | 30      | OSAGE    | 2     | 9.3    |                | 4            | 5         | 2           |
| 4177    | 10      | OSAGE    | 3     | 3.6    |                | 4            | 5         | 2           |
| 4177    | 20      | OSAGE    | 4     | 1.7    |                | 3            | 5         | 2           |
| 4177    | 30      | OSAGE    | 4     |        | 28487          |              | 5         | 2           |
| 4177    | 40      | OSAGE    | 4     | 2.9    |                | 4            | 5         | 2           |
| 4177    | 50      | OSAGE    | 4     |        | 26559          |              | 5         | 2           |
| 4177    | 60      | OSAGE    | 4     | 0.7    |                | 4            | 5         | 2           |
| 4177    | 70      | OSAGE    | 5     | 0.2    |                | 5            | 5         | 2           |
| 4177    | 80      | OSAGE    | 4     |        | 7701*          |              | 5         | 2           |
| 4177    | 90      | OSAGE    | 5     | 0.6    |                | 5            | 5         | 2           |
| 4177    | 95      | OSAGE    | 5     | 0.1    |                | 5            | 5         | 2           |
| 4177    | 100     | OSAGE    | 4     | 0.2    |                | 4            | 5         | 2           |
| 4177    | 110     | OSAGE    | 4     |        | 7702*          |              | 5         | 2           |
| 4177    | 120     | OSAGE    | 4     | 0.1    |                | 4            | 5         | 2           |
| 4177    | 130     | OSAGE    | 4     |        | 20270          |              | 5         | 2           |
| 4177    | 140     | OSAGE    | 4     | 0.2    |                | 4            | 5         | 2           |
| 4178    | 10      | OSAGE    | 2     | 0.7    |                | 4            | 5         | 2           |
| 4178    | 20      | OSAGE    | 2     |        | 31690000000000 |              | 5         | 2           |
| 4178    | 30      | OSAGE    | 2     | 0.1    |                | 4            | 5         | 2           |
| 4179    | 10      | OSAGE    | 5     | 8.9    |                | 3            | 5         | 2           |
| 4179    | 20      | OSAGE    | 5     |        | 02945          |              | 5         | 2           |
| 4179    | 30      | OSAGE    | 5     | 1      |                | 4            | 5         | 2           |
| 4179    | 40      | OSAGE    | 5     |        | 02946          |              | 5         | 2           |
| 4179    | 50      | OSAGE    | 5     | 1.5    |                | 4            | 5         | 2           |
| 417>    | 10      | OSAGE    | 3     | 0.1    |                | 5            | 4         | 2           |
| 417A    | 10      | OSAGE    | 3     | 0.1    |                | 4            | 5         | 2           |
| 417B    | 10      | OSAGE    | 3     | 0.1    |                | 4            | 5         | 2           |
| 417C    | 10      | OSAGE    | 3     | 0.3    |                | 4            | 5         | 2           |
| 417D    | 10      | OSAGE    | 3     | 0.2    |                | 4            | 5         | 2           |

### 4.3.3.H OSAGE NATION INVENTORY COMPARISON LISTING

| Route # | Section | Location | Class | Length | Bridge# | Surface Type | Ownership | Const. Need |
|---------|---------|----------|-------|--------|---------|--------------|-----------|-------------|
| 417E    | 10      | OSAGE    | 3     | 0.1    |         | 4            | 5         | 2           |
| 417F    | 10      | OSAGE    | 3     | 0.4    |         | 4            | 5         | 2           |
| 417G    | 10      | OSAGE    | 3     | 0.2    |         | 4            | 5         | 2           |
| 417H    | 10      | OSAGE    | 3     | 0.5    |         | 4            | 5         | 2           |
| 417J    | 10      | OSAGE    | 3     | 0.6    |         | 4            | 5         | 2           |
| 417J    | 20      | OSAGE    | 3     | 0.1    |         | 4            | 5         | 2           |
| 417K    | 10      | OSAGE    | 9     | 0.1    |         | 9            | 2         | 2           |
| 417K    | 20      | OSAGE    | 9     | 0.1    |         | 3            | 2         | 2           |
| 417K    | 30      | OSAGE    | 9     | 0.1    |         | 3            | 2         | 2           |
| 417K    | 40      | OSAGE    | 9     | 0.1    |         | 5            | 2         | 2           |
| 417K    | 50      | OSAGE    | 9     | 0.1    |         | 0            | 2         | 4           |
| 417K    | 60      | OSAGE    | 9     | 0.1    |         | 3            | 2         | 2           |
| 417L    | 10      | OSAGE    | 3     | 0.4    |         | 4            | 5         | 2           |
| 417M    | 10      | OSAGE    | 3     | 0.4    |         | 4            | 5         | 2           |
| 417N    | 10      | OSAGE    | 3     | 0.1    |         | 4            | 5         | 2           |
| 417P    | 10      | OSAGE    | 3     | 0.1    |         | 4            | 5         | 2           |
| 417P    | 20      | OSAGE    | 3     | 0.4    |         | 4            | 5         | 2           |
| 417Q    | 10      | OSAGE    | 3     | 0.3    |         | 4            | 5         | 2           |
| 417R    | 10      | OSAGE    | 3     | 0.4    |         | 4            | 5         | 2           |
| 417S    | 10      | OSAGE    | 3     | 0.2    |         | 4            | 5         | 2           |
| 417T    | 10      | OSAGE    | 3     | 0.6    |         | 4            | 5         | 2           |
| 417U    | 10      | OSAGE    | 3     | 0.5    |         | 4            | 5         | 2           |
| 417V    | 10      | OSAGE    | 3     | 0.2    |         | 4            | 5         | 2           |
| 417W    | 10      | OSAGE    | 3     | 0.1    |         | 3            | 5         | 2           |
| 417X    | 10      | OSAGE    | 3     | 0.2    |         | 4            | 5         | 2           |
| 417Y    | 10      | OSAGE    | 3     | 0.2    |         | 4            | 5         | 2           |
| 417Z    | 10      | OSAGE    | 3     | 0.1    |         | 4            | 5         | 2           |
| 418#    | 10      | OSAGE    | 3     | 0.1    |         | 5            | 4         | 2           |
| 418\$   | 10      | OSAGE    | 3     | 0.2    |         | 5            | 5         | 2           |
| 418\$   | 20      | OSAGE    | 3     | 0.3    |         | 5            | 5         | 2           |
| 418&    | 10      | OSAGE    | 3     | 0.2    |         | 5            | 5         | 2           |
| 418*    | 10      | OSAGE    | 3     | 0.6    |         | 5            | 4         | 2           |
| 418+    | 10      | OSAGE    | 3     | 0.1    |         | 5            | 5         | 2           |
| 418+    | 20      | OSAGE    | 3     | 0.1    |         | 5            | 5         | 2           |
| 4180    | 10      | OSAGE    | 3     | 0.6    |         | 4            | 5         | 2           |
| 4180    | 20      | OSAGE    | 3     |        | 09333   |              | 5         | 2           |
| 4180    | 30      | OSAGE    | 3     | 2.8    |         | 3            | 5         | 2           |
| 4180    | 40      | OSAGE    | 3     |        | 10284   |              | 5         | 2           |
| 4180    | 50      | OSAGE    | 3     | 2.5    |         | 3            | 5         | 2           |
| 4181    | 10      | OSAGE    | 4     | 6.3    |         | 3            | 5         | 2           |
| 4181    | 20      | OSAGE    | 4     | 0.5    |         | 4            | 5         | 2           |

### 4.3.3.H OSAGE NATION INVENTORY COMPARISON LISTING

| Route # | Section | Location | Class | Length | Bridge#        | Surface Type | Ownership | Const. Need |
|---------|---------|----------|-------|--------|----------------|--------------|-----------|-------------|
| 4182    | 10      | OSAGE    | 2     | 5      |                | 4            | 5         | 2           |
| 4182    | 20      | OSAGE    | 2     | 5.4    |                | 4            | 5         | 2           |
| 4182    | 24      | OSAGE    | 2     |        | 42520000000000 |              | 5         | 2           |
| 4182    | 28      | OSAGE    | 2     | 1      |                | 4            | 5         | 2           |
| 4183    | 10      | OSAGE    | 4     | 1.4    |                | 4            | 5         | 2           |
| 4183    | 14      | OSAGE    | 4     |        | 32300000000000 |              | 5         | 2           |
| 4183    | 16      | OSAGE    | 4     |        | 03066000000000 |              | 5         | 2           |
| 4183    | 18      | OSAGE    | 4     | 0.7    |                | 4            | 5         | 2           |
| 4183    | 20      | OSAGE    | 4     | 1.6    |                | 4            | 5         | 2           |
| 4184    | 10      | OSAGE    | 5     | 3.4    |                | 4            | 5         | 2           |
| 4185    | 10      | OSAGE    | 4     | 4.5    |                | 3            | 5         | 2           |
| 4185    | 14      | OSAGE    | 4     |        | 89900000000000 |              | 5         | 2           |
| 4185    | 18      | OSAGE    | 4     | 0.3    |                | 3            | 5         | 2           |
| 4186    | 10      | OSAGE    | 2     | 1      |                | 4            | 5         | 2           |
| 4186    | 12      | OSAGE    | 2     |        | 29122000000000 |              | 5         | 2           |
| 4186    | 14      | OSAGE    | 2     | 0.9    |                | 4            | 5         | 2           |
| 4186    | 16      | OSAGE    | 2     |        | 20871000000000 |              | 5         | 2           |
| 4186    | 18      | OSAGE    | 2     | 5.4    |                | 4            | 5         | 2           |
| 4187    | 10      | OSAGE    | 4     | 2.7    |                | 5            | 5         | 2           |
| 4188    | 10      | OSAGE    | 4     | 2.8    |                | 4            | 5         | 2           |
| 4188    | 20      | OSAGE    | 4     |        | 24646          |              | 5         | 2           |
| 4188    | 30      | OSAGE    | 4     | 1      |                | 4            | 5         | 2           |
| 4188    | 40      | OSAGE    | 4     |        | 06608          |              | 5         | 2           |
| 4188    | 50      | OSAGE    | 4     | 1.6    |                | 4            | 5         | 2           |
| 418>    | 10      | OSAGE    | 3     | 0.1    |                | 4            | 4         | 2           |
| 418>    | 20      | OSAGE    | 3     | 0.1    |                | 4            | 4         | 2           |
| 418A    | 10      | OSAGE    | 3     | 0.4    |                | 5            | 5         | 2           |
| 418B    | 10      | OSAGE    | 3     | 0.1    |                | 5            | 5         | 2           |
| 418C    | 10      | OSAGE    | 3     | 0.1    |                | 5            | 5         | 2           |
| 418D    | 10      | OSAGE    | 3     | 0.1    |                | 1            | 5         | 2           |
| 418E    | 10      | OSAGE    | 3     | 0.1    |                | 5            | 5         | 2           |
| 418F    | 10      | OSAGE    | 3     | 1.2    |                | 5            | 5         | 2           |
| 418G    | 10      | OSAGE    | 3     | 1.1    |                | 5            | 5         | 2           |
| 418H    | 10      | OSAGE    | 3     | 0.1    |                | 5            | 5         | 2           |
| 418I    | 10      | OSAGE    | 3     | 0.4    |                | 5            | 5         | 2           |
| 418J    | 10      | OSAGE    | 3     | 0.2    |                | 5            | 5         | 2           |
| 418K    | 10      | OSAGE    | 5     | 0.3    |                | 5            | 5         | 2           |
| 418L    | 10      | OSAGE    | 3     | 0.4    |                | 5            | 5         | 2           |
| 418M    | 10      | OSAGE    | 3     | 0.3    |                | 5            | 5         | 2           |
| 418N    | 10      | OSAGE    | 3     | 0.3    |                | 5            | 5         | 2           |
| 418O    | 10      | OSAGE    | 3     | 0.1    |                | 5            | 5         | 2           |

### 4.3.3.H OSAGE NATION INVENTORY COMPARISON LISTING

| Route # | Section | Location | Class | Length | Bridge# | Surface Type | Ownership | Const. Need |
|---------|---------|----------|-------|--------|---------|--------------|-----------|-------------|
| 418P    | 10      | OSAGE    | 3     | 0.1    |         | 5            | 5         | 2           |
| 418Q    | 10      | OSAGE    | 3     | 0.3    |         | 5            | 5         | 2           |
| 418R    | 10      | OSAGE    | 3     | 0.2    |         | 5            | 5         | 2           |
| 418S    | 10      | OSAGE    | 3     | 0.4    |         | 5            | 5         | 2           |
| 418T    | 10      | OSAGE    | 3     | 0.1    |         | 5            | 5         | 2           |
| 418U    | 10      | OSAGE    | 3     | 0.1    |         | 5            | 5         | 2           |
| 418V    | 10      | OSAGE    | 3     | 0.2    |         | 5            | 5         | 2           |
| 418W    | 10      | OSAGE    | 3     | 0.3    |         | 5            | 5         | 2           |
| 418X    | 10      | OSAGE    | 3     | 0.1    |         | 5            | 5         | 2           |
| 418Y    | 10      | OSAGE    | 3     | 0.3    |         | 5            | 5         | 2           |
| 418Z    | 10      | OSAGE    | 3     | 0.1    |         | 5            | 5         | 2           |
| 419#    | 10      | OSAGE    | 3     | 0.2    |         | 5            | 4         | 2           |
| 419#    | 20      | OSAGE    | 3     | 0.1    |         | 5            | 4         | 2           |
| 419\$   | 10      | OSAGE    | 3     | 0.1    |         | 5            | 5         | 2           |
| 419&    | 10      | OSAGE    | 3     | 0.2    |         | 5            | 5         | 2           |
| 419*    | 10      | OSAGE    | 3     | 0.5    |         | 5            | 4         | 2           |
| 419+    | 10      | OSAGE    | 3     | 0.2    |         | 5            | 5         | 2           |
| 419+    | 20      | OSAGE    | 3     | 0.6    |         | 5            | 5         | 2           |
| 419+    | 30      | OSAGE    | 3     | 0.1    |         | 5            | 5         | 2           |
| 4190    | 10      | OSAGE    | 4     | 1.5    |         | 4            | 5         | 2           |
| 4190    | 20      | OSAGE    | 4     | 0.5    |         | 4            | 5         | 2           |
| 4191    | 90      | OSAGE    | 3     | 0.1    |         | 4            | 4         | 0           |
| 4191    | 170     | OSAGE    | 3     | 0.1    |         | 4            | 4         | 0           |
| 419>    | 10      | OSAGE    | 3     | 0.1    |         | 4            | 4         | 2           |
| 419A    | 10      | OSAGE    | 3     | 0.3    |         | 5            | 5         | 2           |
| 419B    | 10      | OSAGE    | 3     | 0.1    |         | 5            | 5         | 2           |
| 419C    | 10      | OSAGE    | 3     | 0.2    |         | 5            | 5         | 2           |
| 419D    | 10      | OSAGE    | 3     | 0.2    |         | 5            | 5         | 2           |
| 419E    | 10      | OSAGE    | 3     | 0.1    |         | 5            | 5         | 2           |
| 419F    | 10      | OSAGE    | 3     | 0.1    |         | 5            | 5         | 2           |
| 419G    | 10      | OSAGE    | 3     | 0.3    |         | 5            | 5         | 2           |
| 419H    | 10      | OSAGE    | 3     | 0.4    |         | 3            | 5         | 2           |
| 419I    | 10      | OSAGE    | 5     | 0.3    |         | 9            | 5         | 2           |
| 419J    | 10      | OSAGE    | 3     | 0.1    |         | 3            | 5         | 2           |
| 419K    | 10      | OSAGE    | 4     | 0.1    |         | 3            | 5         | 2           |
| 419L    | 10      | OSAGE    | 4     | 0.3    |         | 4            | 5         | 2           |
| 419M    | 10      | OSAGE    | 3     | 0.2    |         | 3            | 5         | 2           |
| 419M    | 20      | OSAGE    | 3     | 0.4    |         | 4            | 5         | 2           |
| 419N    | 10      | OSAGE    | 3     | 0.4    |         | 3            | 5         | 2           |
| 419O    | 10      | OSAGE    | 3     | 1.2    |         | 3            | 5         | 2           |
| 419P    | 10      | OSAGE    | 5     | 0.1    |         | 3            | 5         | 2           |



### 4.3.3.H OSAGE NATION INVENTORY COMPARISON LISTING

| Route # | Section | Location | Class | Length | Bridge# | Surface Type | Ownership | Const. Need |
|---------|---------|----------|-------|--------|---------|--------------|-----------|-------------|
| 419Q    | 10      | OSAGE    | 3     | 0.1    |         | 3            | 5         | 2           |
| 419R    | 10      | OSAGE    | 3     | 0.5    |         | 3            | 5         | 2           |
| 419S    | 10      | OSAGE    | 3     | 0.5    |         | 3            | 5         | 2           |
| 419T    | 10      | OSAGE    | 3     | 0.2    |         | 3            | 5         | 2           |
| 419U    | 10      | OSAGE    | 3     | 0.6    |         | 3            | 5         | 2           |
| 419V    | 10      | OSAGE    | 3     | 0.1    |         | 3            | 5         | 2           |
| 419W    | 10      | OSAGE    | 3     | 0.1    |         | 3            | 5         | 2           |
| 419X    | 10      | OSAGE    | 3     | 0.2    |         | 3            | 5         | 2           |
| 419Y    | 10      | OSAGE    | 3     | 0.1    |         | 3            | 5         | 2           |
| 419Z    | 10      | OSAGE    | 3     | 0.1    |         | 3            | 5         | 2           |
| 41>0    | 10      | OSAGE    | 3     | 0.3    |         | 5            | 5         | 2           |
| 41>1    | 10      | OSAGE    | 3     | 0.1    |         | 5            | 5         | 2           |
| 41>2    | 10      | OSAGE    | 3     | 0.1    |         | 5            | 5         | 2           |
| 41>2    | 20      | OSAGE    | 3     | 0.3    |         | 5            | 5         | 2           |
| 41>2    | 30      | OSAGE    | 3     | 0.3    |         | 5            | 5         | 2           |
| 41>3    | 10      | OSAGE    | 3     | 0.1    |         | 5            | 5         | 2           |
| 41>4    | 10      | OSAGE    | 3     | 0.3    |         | 5            | 5         | 2           |
| 41>5    | 10      | OSAGE    | 3     | 0.1    |         | 5            | 5         | 2           |
| 41>6    | 10      | OSAGE    | 3     | 0.1    |         | 5            | 5         | 2           |
| 41>7    | 10      | OSAGE    | 3     | 0.1    |         | 5            | 5         | 2           |
| 41>8    | 10      | OSAGE    | 3     | 0.1    |         | 5            | 5         | 2           |
| 41>9    | 10      | OSAGE    | 3     | 0.4    |         | 5            | 5         | 2           |
| 41>A    | 10      | OSAGE    | 3     | 2.3    |         | 9            | 5         | 2           |
| 41>B    | 10      | OSAGE    | 3     | 3.1    |         | 9            | 5         | 2           |
| 41>B    | 20      | OSAGE    | 3     | 2.3    |         | 1            | 5         | 2           |
| 41>C    | 10      | OSAGE    | 3     | 0.3    |         | 5            | 5         | 2           |
| 41>D    | 10      | OSAGE    | 3     | 0.1    |         | 5            | 5         | 2           |
| 41>E    | 10      | OSAGE    | 3     | 0.1    |         | 5            | 5         | 2           |
| 41>F    | 10      | OSAGE    | 3     | 0.1    |         | 5            | 5         | 2           |
| 41>G    | 10      | OSAGE    | 3     | 1.4    |         | 5            | 5         | 2           |
| 41>G    | 20      | OSAGE    | 3     | 0.1    |         | 6            | 5         | 2           |
| 41>G    | 30      | OSAGE    | 3     | 0.4    |         | 5            | 5         | 2           |
| 41>H    | 10      | OSAGE    | 3     | 0.1    |         | 5            | 5         | 2           |
| 41>I    | 10      | OSAGE    | 3     | 0.5    |         | 5            | 4         | 2           |
| 41>J    | 10      | OSAGE    | 3     | 0.5    |         | 5            | 5         | 2           |
| 41>J    | 20      | OSAGE    | 3     | 0.2    |         | 6            | 5         | 2           |
| 41>J    | 30      | OSAGE    | 3     | 0.3    |         | 5            | 5         | 2           |
| 41>J    | 40      | OSAGE    | 3     | 0.1    |         | 5            | 5         | 2           |
| 41>J    | 50      | OSAGE    | 3     | 0.1    |         | 5            | 5         | 2           |
| 41>K    | 10      | OSAGE    | 3     | 0.2    |         | 5            | 5         | 2           |
| 41>K    | 20      | OSAGE    | 3     | 0.1    |         | 5            | 5         | 2           |

### 4.3.3.H OSAGE NATION INVENTORY COMPARISON LISTING

| Route # | Section | Location | Class | Length | Bridge# | Surface Type | Ownership | Const. Need |
|---------|---------|----------|-------|--------|---------|--------------|-----------|-------------|
| 41>L    | 10      | OSAGE    | 3     | 0.4    |         | 5            | 5         | 2           |
| 41>L    | 20      | OSAGE    | 3     | 0.5    |         | 5            | 5         | 2           |
| 41>M    | 10      | OSAGE    | 3     | 0.1    |         | 5            | 5         | 2           |
| 41>N    | 10      | OSAGE    | 3     | 0.1    |         | 5            | 5         | 2           |
| 41>N    | 20      | OSAGE    | 3     | 0.7    |         | 5            | 5         | 2           |
| 41>N    | 30      | OSAGE    | 3     | 0.5    |         | 5            | 5         | 2           |
| 41>O    | 10      | OSAGE    | 3     | 0.1    |         | 5            | 5         | 2           |
| 41>P    | 10      | OSAGE    | 3     | 0.1    |         | 5            | 5         | 2           |
| 41>Q    | 10      | OSAGE    | 3     | 0.1    |         | 5            | 5         | 2           |
| 41>R    | 10      | OSAGE    | 3     | 0.3    |         | 5            | 5         | 2           |
| 41>S    | 10      | OSAGE    | 3     | 0.1    |         | 5            | 5         | 2           |
| 41>S    | 20      | OSAGE    | 3     | 0.3    |         | 5            | 5         | 2           |
| 41>S    | 30      | OSAGE    | 3     | 0.1    |         | 5            | 5         | 2           |
| 41>T    | 10      | OSAGE    | 3     | 0.1    |         | 5            | 5         | 2           |
| 41>T    | 20      | OSAGE    | 3     | 0.1    |         | 5            | 5         | 2           |
| 41>T    | 30      | OSAGE    | 3     | 0.1    |         | 5            | 5         | 2           |
| 41>T    | 40      | OSAGE    | 3     | 0.1    |         | 5            | 5         | 2           |
| 41>U    | 10      | OSAGE    | 3     | 0.1    |         | 5            | 5         | 2           |
| 41>V    | 10      | OSAGE    | 3     | 0.1    |         | 5            | 5         | 2           |
| 41>V    | 20      | OSAGE    | 3     | 0.1    |         | 5            | 5         | 2           |
| 41>W    | 10      | OSAGE    | 3     | 0.1    |         | 5            | 5         | 2           |
| 41>W    | 20      | OSAGE    | 3     | 0.2    |         | 6            | 5         | 2           |
| 41>W    | 30      | OSAGE    | 3     | 0.1    |         | 6            | 5         | 2           |
| 41>W    | 40      | OSAGE    | 3     | 0.2    |         | 5            | 5         | 2           |
| 41>X    | 10      | OSAGE    | 3     | 0.2    |         | 5            | 5         | 2           |
| 41>X    | 20      | OSAGE    | 3     | 0.2    |         | 6            | 5         | 2           |
| 41>X    | 30      | OSAGE    | 3     | 0.1    |         | 6            | 5         | 2           |
| 41>X    | 40      | OSAGE    | 3     | 0.2    |         | 5            | 5         | 2           |
| 41>X    | 50      | OSAGE    | 3     | 0.2    |         | 5            | 5         | 2           |
| 41>Y    | 10      | OSAGE    | 3     | 0.2    |         | 5            | 5         | 2           |
| 41>Z    | 10      | OSAGE    | 3     | 0.1    |         | 5            | 5         | 2           |
| 41>Z    | 20      | OSAGE    | 3     | 0.1    |         | 5            | 5         | 2           |
| 41>Z    | 30      | OSAGE    | 3     | 0.6    |         | 5            | 5         | 2           |
| 41A#    | 10      | OSAGE    | 3     | 0.3    |         | 5            | 4         | 2           |
| 41A\$   | 10      | OSAGE    | 3     | 0.7    |         | 5            | 5         | 2           |
| 41A&    | 10      | OSAGE    | 3     | 0.4    |         | 3            | 5         | 2           |
| 41A&    | 20      | OSAGE    | 3     | 0.1    |         | 5            | 5         | 2           |
| 41A*    | 10      | OSAGE    | 3     | 1      |         | 5            | 4         | 2           |
| 41A+    | 10      | OSAGE    | 3     | 0.1    |         | 5            | 5         | 2           |
| 41A+    | 20      | OSAGE    | 3     | 0.2    |         | 5            | 5         | 2           |
| 41A+    | 30      | OSAGE    | 3     | 0.1    |         | 5            | 5         | 2           |

### 4.3.3.H OSAGE NATION INVENTORY COMPARISON LISTING

| Route # | Section | Location | Class | Length | Bridge#         | Surface Type | Ownership | Const. Need |
|---------|---------|----------|-------|--------|-----------------|--------------|-----------|-------------|
| 41A0    | 10      | OSAGE    | 3     | 0.2    |                 | 5            | 4         | 2           |
| 41A1    | 10      | OSAGE    | 3     | 0.4    |                 | 3            | 5         | 2           |
| 41A2    | 10      | OSAGE    | 3     | 0.7    |                 | 3            | 5         | 2           |
| 41A3    | 10      | OSAGE    | 3     | 0.7    |                 | 3            | 5         | 2           |
| 41A4    | 10      | OSAGE    | 3     | 0.5    |                 | 3            | 5         | 2           |
| 41A5    | 10      | OSAGE    | 3     | 0.1    |                 | 3            | 5         | 2           |
| 41A6    | 10      | OSAGE    | 3     | 0.1    |                 | 3            | 5         | 2           |
| 41A7    | 10      | OSAGE    | 3     | 0.1    |                 | 3            | 5         | 2           |
| 41A8    | 10      | OSAGE    | 3     | 0.2    |                 | 3            | 5         | 2           |
| 41A9    | 10      | OSAGE    | 5     | 0.6    |                 | 3            | 5         | 2           |
| 41A>    | 10      | OSAGE    | 3     | 0.1    |                 | 5            | 4         | 2           |
| 41AA    | 10      | OSAGE    | 3     | 0.2    |                 | 4            | 5         | 2           |
| 41AB    | 10      | OSAGE    | 3     | 0.2    |                 | 4            | 5         | 2           |
| 41AC    | 10      | OSAGE    | 3     | 0.6    |                 | 4            | 5         | 2           |
| 41AD    | 10      | OSAGE    | 5     | 0.5    |                 | 4            | 5         | 2           |
| 41AD    | 20      | OSAGE    | 5     | 0.4    |                 | 5            | 5         | 2           |
| 41AD    | 30      | OSAGE    | 5     | 0.5    |                 | 4            | 5         | 2           |
| 41AD    | 40      | OSAGE    | 5     | 1      |                 | 5            | 5         | 2           |
| 41AD    | 50      | OSAGE    | 5     | 0.5    |                 | 4            | 5         | 2           |
| 41AD    | 60      | OSAGE    | 5     | 0.4    |                 | 4            | 5         | 2           |
| 41AD    | 70      | OSAGE    | 5     | 0.2    |                 | 4            | 5         | 2           |
| 41AD    | 80      | OSAGE    | 5     | 0.2    |                 | 4            | 5         | 2           |
| 41AE    | 10      | OSAGE    | 3     | 0.5    |                 | 4            | 5         | 2           |
| 41AE    | 20      | OSAGE    | 3     | 0.4    |                 | 4            | 5         | 2           |
| 41AF    | 10      | OSAGE    | 3     | 0.6    |                 | 3            | 5         | 2           |
| 41AF    | 20      | OSAGE    | 3     | 0.5    |                 | 4            | 5         | 2           |
| 41AH    | 10      | OSAGE    | 5     | 1.5    |                 | 5            | 5         | 0           |
| 41AH    | 20      | OSAGE    | 5     | 0.1    |                 | 5            | 5         | 0           |
| 41AH    | 30      | OSAGE    | 5     |        | 108800000000000 |              | 5         | 0           |
| 41AH    | 40      | OSAGE    | 5     | 0.6    |                 | 6            | 5         | 0           |
| 41AH    | 50      | OSAGE    | 5     | 1      |                 | 5            | 5         | 2           |
| 41AJ    | 10      | OSAGE    | 5     | 0.4    |                 | 4            | 5         | 2           |
| 41AJ    | 20      | OSAGE    | 5     | 0.3    |                 | 4            | 5         | 2           |
| 41AK    | 10      | OSAGE    | 3     | 0.4    |                 | 4            | 5         | 2           |
| 41AL    | 10      | OSAGE    | 3     | 0.3    |                 | 4            | 5         | 2           |
| 41AM    | 10      | OSAGE    | 5     | 0.1    |                 | 4            | 5         | 2           |
| 41AM    | 20      | OSAGE    | 3     | 0.2    |                 | 4            | 5         | 2           |
| 41AN    | 10      | OSAGE    | 5     | 0.4    |                 | 4            | 5         | 2           |
| 41AP    | 10      | OSAGE    | 4     | 1.7    |                 | 5            | 5         | 2           |
| 41AP    | 20      | OSAGE    | 4     | 1.7    |                 | 5            | 5         | 2           |
| 41AP    | 30      | OSAGE    | 4     |        | AP01*           |              | 5         | 2           |

### 4.3.3.H OSAGE NATION INVENTORY COMPARISON LISTING

| Route # | Section | Location | Class | Length | Bridge# | Surface Type | Ownership | Const. Need |
|---------|---------|----------|-------|--------|---------|--------------|-----------|-------------|
| 41AP    | 40      | OSAGE    | 4     | 0.5    |         | 5            | 5         | 2           |
| 41AQ    | 10      | OSAGE    | 3     | 0.3    |         | 4            | 5         | 2           |
| 41AQ    | 20      | OSAGE    | 3     | 1.4    |         | 3            | 5         | 2           |
| 41AQ    | 30      | OSAGE    | 3     | 2.1    |         | 4            | 5         | 2           |
| 41AR    | 10      | OSAGE    | 3     | 0.6    |         | 4            | 5         | 2           |
| 41AS    | 10      | OSAGE    | 3     | 0.9    |         | 4            | 5         | 2           |
| 41AT    | 10      | OSAGE    | 3     | 0.5    |         | 4            | 5         | 2           |
| 41AT    | 20      | OSAGE    | 3     | 0.3    |         | 4            | 5         | 2           |
| 41AU    | 10      | OSAGE    | 3     | 0.3    |         | 4            | 5         | 2           |
| 41AV    | 10      | OSAGE    | 5     | 0.2    |         | 3            | 5         | 2           |
| 41AW    | 10      | OSAGE    | 1     | 0.2    |         | 6            | 3         | 2           |
| 41AW    | 20      | OSAGE    | 1     |        | 22424   |              | 3         | 2           |
| 41AW    | 30      | OSAGE    | 1     | 0.3    |         | 6            | 3         | 2           |
| 41AW    | 40      | OSAGE    | 1     | 4.3    |         | 4            | 3         | 2           |
| 41AW    | 45      | OSAGE    | 9     | 0.1    |         | 6            | 3         | 2           |
| 41AW    | 50      | OSAGE    | 1     |        | 18421   |              | 3         | 2           |
| 41AW    | 60      | OSAGE    | 1     | 1      |         | 5            | 3         | 2           |
| 41AW    | 70      | OSAGE    | 1     |        | 18394   |              | 3         | 2           |
| 41AW    | 80      | OSAGE    | 1     | 1.3    |         | 5            | 3         | 2           |
| 41AW    | 90      | OSAGE    | 1     |        | 18424   |              | 3         | 2           |
| 41AW    | 100     | OSAGE    | 1     | 1      |         | 5            | 3         | 2           |
| 41AW    | 110     | OSAGE    | 1     |        | 18551   |              | 3         | 2           |
| 41AW    | 120     | OSAGE    | 1     | 1.6    |         | 5            | 3         | 2           |
| 41AW    | 130     | OSAGE    | 1     |        | 18177   |              | 3         | 2           |
| 41AW    | 140     | OSAGE    | 1     | 2.2    |         | 5            | 3         | 2           |
| 41AW    | 150     | OSAGE    | 1     |        | 18171   |              | 3         | 2           |
| 41AW    | 160     | OSAGE    | 1     | 7.4    |         | 5            | 3         | 2           |
| 41AW    | 170     | OSAGE    | 1     |        | 16805   |              | 3         | 2           |
| 41AW    | 180     | OSAGE    | 1     | 1.1    |         | 5            | 3         | 2           |
| 41AW    | 190     | OSAGE    | 1     | 0.7    |         | 5            | 3         | 2           |
| 41AW    | 200     | OSAGE    | 1     | 0.1    |         | 5            | 3         | 2           |
| 41AW    | 210     | OSAGE    | 1     |        | 16676   |              | 3         | 2           |
| 41AW    | 220     | OSAGE    | 1     | 1.6    |         | 5            | 3         | 2           |
| 41AW    | 230     | OSAGE    | 1     |        | 16677   |              | 3         | 2           |
| 41AW    | 240     | OSAGE    | 1     | 2.1    |         | 5            | 3         | 2           |
| 41AW    | 250     | OSAGE    | 1     |        | 15985   |              | 3         | 2           |
| 41AW    | 260     | OSAGE    | 1     | 0.5    |         | 5            | 3         | 2           |
| 41AW    | 270     | OSAGE    | 1     |        | 15961   |              | 3         | 2           |
| 41AW    | 280     | OSAGE    | 1     | 0.7    |         | 5            | 3         | 2           |
| 41AW    | 290     | OSAGE    | 1     |        | 15901   |              | 3         | 2           |
| 41AW    | 300     | OSAGE    | 1     | 3      |         | 5            | 3         | 2           |

### 4.3.3.H OSAGE NATION INVENTORY COMPARISON LISTING

| Route # | Section | Location | Class | Length | Bridge#        | Surface Type | Ownership | Const. Need |
|---------|---------|----------|-------|--------|----------------|--------------|-----------|-------------|
| 41AW    | 310     | OSAGE    | 1     |        | 15267          |              | 3         | 2           |
| 41AW    | 320     | OSAGE    | 1     | 0.1    |                | 5            | 3         | 2           |
| 41AW    | 330     | OSAGE    | 1     |        | 15269          |              | 3         | 2           |
| 41AW    | 340     | OSAGE    | 1     | 1.7    |                | 5            | 3         | 2           |
| 41AW    | 350     | OSAGE    | 1     |        | 15297          |              | 3         | 2           |
| 41AW    | 360     | OSAGE    | 1     | 0.1    |                | 5            | 3         | 2           |
| 41AW    | 370     | OSAGE    | 1     |        | 15234          |              | 3         | 2           |
| 41AW    | 380     | OSAGE    | 1     | 7      |                | 5            | 3         | 2           |
| 41AW    | 390     | OSAGE    | 1     |        | 14974          |              | 3         | 2           |
| 41AW    | 400     | OSAGE    | 1     | 1.3    |                | 5            | 3         | 2           |
| 41AW    | 410     | OSAGE    | 1     | 0.3    |                | 5            | 3         | 2           |
| 41AW    | 420     | OSAGE    | 1     | 0.4    |                | 5            | 3         | 2           |
| 41AW    | 430     | OSAGE    | 1     |        | 14182          |              | 3         | 2           |
| 41AW    | 440     | OSAGE    | 1     | 0.2    |                | 5            | 3         | 2           |
| 41AW    | 450     | OSAGE    | 1     |        | 14199          |              | 3         | 2           |
| 41AW    | 460     | OSAGE    | 1     | 0.1    |                | 6            | 3         | 2           |
| 41AW    | 470     | OSAGE    | 1     | 0.8    |                | 5            | 3         | 2           |
| 41AW    | 480     | OSAGE    | 1     | 1.1    |                | 5            | 3         | 2           |
| 41AW    | 490     | OSAGE    | 1     | 0.2    |                | 5            | 3         | 2           |
| 41AW    | 500     | OSAGE    | 1     | 0.4    |                | 5            | 3         | 2           |
| 41AW    | 510     | OSAGE    | 1     |        | 20154          |              | 3         | 2           |
| 41AW    | 520     | OSAGE    | 1     | 0.9    |                | 5            | 3         | 2           |
| 41AW    | 530     | OSAGE    | 1     |        | 20048          |              | 3         | 2           |
| 41AW    | 540     | OSAGE    | 1     | 1.7    |                | 5            | 3         | 2           |
| 41AW    | 550     | OSAGE    | 1     |        | 03854          |              | 3         | 2           |
| 41AW    | 560     | OSAGE    | 1     | 0.9    |                | 5            | 3         | 2           |
| 41AW    | 570     | OSAGE    | 1     |        | 03859          |              | 3         | 2           |
| 41AW    | 580     | OSAGE    | 1     | 0.6    |                | 5            | 3         | 2           |
| 41AW    | 590     | OSAGE    | 1     |        | 29106000000000 |              | 3         | 2           |
| 41AW    | 600     | OSAGE    | 1     | 1.6    |                | 5            | 3         | 2           |
| 41AW    | 605     | OSAGE    | 9     | 0.1    |                | 6            | 3         | 2           |
| 41AW    | 610     | OSAGE    | 1     |        | 03427          |              | 3         | 2           |
| 41AW    | 620     | OSAGE    | 1     | 2.2    |                | 5            | 3         | 2           |
| 41AW    | 630     | OSAGE    | 1     |        | 04009          |              | 3         | 2           |
| 41AW    | 640     | OSAGE    | 1     | 0.4    |                | 5            | 3         | 2           |
| 41AW    | 650     | OSAGE    | 1     |        | 04040          |              | 3         | 2           |
| 41AW    | 660     | OSAGE    | 2     | 1.5    |                | 5            | 3         | 2           |
| 41AW    | 662     | OSAGE    | 2     |        | 39730000000000 |              | 3         | 2           |
| 41AW    | 665     | OSAGE    | 2     | 7.6    |                | 5            | 3         | 2           |
| 41AW    | 670     | OSAGE    | 1     |        | 04791          |              | 3         | 2           |
| 41AW    | 672     | OSAGE    | 2     | 0.4    |                | 5            | 3         | 2           |

### 4.3.3.H OSAGE NATION INVENTORY COMPARISON LISTING

| Route # | Section | Location | Class | Length | Bridge#        | Surface Type | Ownership | Const. Need |
|---------|---------|----------|-------|--------|----------------|--------------|-----------|-------------|
| 41AW    | 675     | OSAGE    | 2     |        | 27838000000000 |              | 3         | 2           |
| 41AW    | 680     | OSAGE    | 1     | 1      |                | 5            | 3         | 2           |
| 41AW    | 690     | OSAGE    | 1     |        | 02279          |              | 3         | 2           |
| 41AW    | 700     | OSAGE    | 1     | 0.1    |                | 5            | 3         | 2           |
| 41AW    | 710     | OSAGE    | 1     |        | 02280          |              | 3         | 2           |
| 41AW    | 720     | OSAGE    | 1     | 0.4    |                | 5            | 3         | 2           |
| 41AW    | 730     | OSAGE    | 1     | 2.8    |                | 5            | 3         | 2           |
| 41AW    | 735     | OSAGE    | 9     | 0.1    |                | 6            | 3         | 2           |
| 41AW    | 740     | OSAGE    | 1     | 0.7    |                | 5            | 3         | 2           |
| 41AX    | 10      | OSAGE    | 5     | 0.1    |                | 3            | 5         | 2           |
| 41AY    | 10      | OSAGE    | 3     | 0.2    |                | 4            | 5         | 2           |
| 41AY    | 20      | OSAGE    | 3     | 0.2    |                | 3            | 5         | 2           |
| 41AY    | 30      | OSAGE    | 3     | 0.1    |                | 4            | 5         | 2           |
| 41AY    | 40      | OSAGE    | 3     | 1.2    |                | 3            | 5         | 2           |
| 41AZ    | 10      | OSAGE    | 2     | 0.8    |                | 5            | 3         | 2           |
| 41AZ    | 20      | OSAGE    | 2     | 0.8    |                | 5            | 3         | 2           |
| 41B#    | 10      | OSAGE    | 3     | 0.1    |                | 5            | 4         | 2           |
| 41B#    | 20      | OSAGE    | 3     | 0.2    |                | 5            | 4         | 2           |
| 41B#    | 30      | OSAGE    | 3     | 0.2    |                | 5            | 4         | 2           |
| 41B#    | 40      | OSAGE    | 3     | 0.4    |                | 5            | 4         | 2           |
| 41B\$   | 10      | OSAGE    | 3     | 0.1    |                | 5            | 5         | 2           |
| 41B&    | 10      | OSAGE    | 3     | 0.5    |                | 5            | 5         | 2           |
| 41B*    | 10      | OSAGE    | 3     | 0.2    |                | 5            | 4         | 2           |
| 41B+    | 10      | OSAGE    | 3     | 0.5    |                | 5            | 5         | 2           |
| 41B+    | 20      | OSAGE    | 3     | 0.1    |                | 5            | 5         | 2           |
| 41B0    | 10      | OSAGE    | 3     | 0.1    |                | 5            | 4         | 2           |
| 41B0    | 20      | OSAGE    | 3     | 0.2    |                | 5            | 4         | 2           |
| 41B0    | 30      | OSAGE    | 3     | 0.2    |                | 5            | 4         | 2           |
| 41B1    | 10      | OSAGE    | 4     | 0.2    |                | 4            | 5         | 2           |
| 41B2    | 10      | OSAGE    | 3     | 0.2    |                | 5            | 4         | 2           |
| 41B2    | 20      | OSAGE    | 3     | 0.2    |                | 5            | 4         | 2           |
| 41B3    | 10      | OSAGE    | 3     | 0.2    |                | 6            | 4         | 2           |
| 41B4    | 10      | OSAGE    | 3     | 0.2    |                | 6            | 4         | 2           |
| 41B5    | 10      | OSAGE    | 3     | 0.1    |                | 6            | 4         | 2           |
| 41B5    | 20      | OSAGE    | 3     | 0.1    |                | 6            | 4         | 2           |
| 41B5    | 30      | OSAGE    | 3     | 0.1    |                | 6            | 4         | 2           |
| 41B5    | 40      | OSAGE    | 3     | 0.1    |                | 5            | 4         | 2           |
| 41B6    | 10      | OSAGE    | 3     | 0.1    |                | 6            | 4         | 2           |
| 41B6    | 20      | OSAGE    | 3     | 0.1    |                | 6            | 4         | 2           |
| 41B6    | 30      | OSAGE    | 3     | 0.1    |                | 5            | 4         | 2           |
| 41B7    | 10      | OSAGE    | 3     | 0.1    |                | 6            | 4         | 2           |

### 4.3.3.H OSAGE NATION INVENTORY COMPARISON LISTING

| Route # | Section | Location | Class | Length | Bridge#        | Surface Type | Ownership | Const. Need |
|---------|---------|----------|-------|--------|----------------|--------------|-----------|-------------|
| 41B8    | 10      | OSAGE    | 3     | 0.1    |                | 6            | 4         | 2           |
| 41B9    | 10      | OSAGE    | 3     | 0.1    |                | 6            | 4         | 2           |
| 41B9    | 20      | OSAGE    | 3     | 0.1    |                | 6            | 4         | 2           |
| 41B9    | 30      | OSAGE    | 3     | 0.1    |                | 5            | 4         | 2           |
| 41B>    | 10      | OSAGE    | 3     | 0.1    |                | 6            | 4         | 2           |
| 41BA    | 10      | OSAGE    | 5     | 0.2    |                | 3            | 5         | 2           |
| 41BB    | 10      | OSAGE    | 5     | 0.9    |                | 4            | 5         | 2           |
| 41BB    | 15      | OSAGE    | 5     |        | 23608000000000 |              | 5         | 2           |
| 41BB    | 20      | OSAGE    | 5     | 0.1    |                | 4            | 5         | 2           |
| 41BC    | 10      | OSAGE    | 5     | 0.3    |                | 4            | 5         | 2           |
| 41BD    | 10      | OSAGE    | 7     | 0.4    |                | 4            | 5         | 2           |
| 41BD    | 20      | OSAGE    | 5     |        | 24392          |              | 5         | 2           |
| 41BD    | 30      | OSAGE    | 5     | 1.4    |                | 4            | 5         | 2           |
| 41BD    | 40      | OSAGE    | 5     |        | 10261          |              | 5         | 2           |
| 41BD    | 50      | OSAGE    | 5     | 2.4    |                | 4            | 5         | 2           |
| 41BD    | 60      | OSAGE    | 7     |        | 93041BD060G    |              | 5         | 2           |
| 41BD    | 70      | OSAGE    | 5     | 1.4    |                | 4            | 5         | 2           |
| 41BD    | 80      | OSAGE    | 5     | 1.4    |                | 4            | 5         | 2           |
| 41BE    | 10      | OSAGE    | 5     | 0.3    |                | 4            | 5         | 2           |
| 41BE    | 20      | OSAGE    | 5     | 0.3    |                | 3            | 5         | 2           |
| 41BE    | 30      | OSAGE    | 5     | 1.6    |                | 3            | 5         | 2           |
| 41BF    | 10      | OSAGE    | 5     | 0.2    |                | 4            | 5         | 2           |
| 41BG    | 10      | OSAGE    | 5     | 0.7    |                | 3            | 5         | 2           |
| 41BH    | 10      | OSAGE    | 5     | 0.5    |                | 4            | 5         | 2           |
| 41BJ    | 10      | OSAGE    | 5     | 0.4    |                | 4            | 5         | 2           |
| 41BJ    | 20      | OSAGE    | 5     | 0.2    |                | 3            | 5         | 2           |
| 41BK    | 10      | OSAGE    | 5     | 0.3    |                | 4            | 5         | 2           |
| 41BK    | 20      | OSAGE    | 5     | 0.2    |                | 4            | 5         | 2           |
| 41BK    | 30      | OSAGE    | 5     | 0.3    |                | 4            | 5         | 2           |
| 41BL    | 10      | OSAGE    | 5     | 0.2    |                | 4            | 5         | 2           |
| 41BL    | 20      | OSAGE    | 5     | 0.5    |                | 3            | 5         | 2           |
| 41BN    | 10      | OSAGE    | 5     | 0.2    |                | 3            | 5         | 2           |
| 41BO    | 10      | OSAGE    | 8     | 3.5    |                | 5            | 5         | 2           |
| 41BO    | 20      | OSAGE    | 8     | 2.9    |                | 0            | 5         | 4           |
| 41BO    | 30      | OSAGE    | 8     | 17.5   |                | 0            | 5         | 4           |
| 41BO    | 40      | OSAGE    | 8     | 21.5   |                | 0            | 5         | 4           |
| 41BP    | 10      | OSAGE    | 5     | 0.3    |                | 4            | 5         | 2           |
| 41BQ    | 10      | OSAGE    | 5     | 0.3    |                | 4            | 5         | 2           |
| 41BS    | 10      | OSAGE    | 5     | 0.8    |                | 4            | 5         | 2           |
| 41BT    | 10      | OSAGE    | 3     | 0.1    |                | 4            | 5         | 2           |
| 41BU    | 10      | OSAGE    | 3     | 0.2    |                | 4            | 5         | 2           |

### 4.3.3.H OSAGE NATION INVENTORY COMPARISON LISTING

| Route # | Section | Location | Class | Length | Bridge#         | Surface Type | Ownership | Const. Need |
|---------|---------|----------|-------|--------|-----------------|--------------|-----------|-------------|
| 41BV    | 10      | OSAGE    | 5     | 0.7    |                 | 4            | 5         | 2           |
| 41BV    | 20      | OSAGE    | 5     | 0.5    |                 | 4            | 5         | 2           |
| 41BW    | 10      | OSAGE    | 3     | 0.9    |                 | 4            | 5         | 2           |
| 41BX    | 10      | OSAGE    | 5     | 1.3    |                 | 4            | 5         | 2           |
| 41BX    | 20      | OSAGE    | 5     |        | 22790           |              | 5         | 2           |
| 41BX    | 30      | OSAGE    | 5     | 0.2    |                 | 4            | 5         | 2           |
| 41BX    | 40      | OSAGE    | 5     | 0.1    |                 | 4            | 5         | 2           |
| 41BY    | 10      | OSAGE    | 4     | 7.3    |                 | 5            | 5         | 2           |
| 41BY    | 20      | OSAGE    | 4     |        | 41BY*           |              | 5         | 2           |
| 41BY    | 30      | OSAGE    | 4     | 0.2    |                 | 5            | 5         | 2           |
| 41BY    | 40      | OSAGE    | 4     |        | 00665           |              | 5         | 2           |
| 41BY    | 50      | OSAGE    | 4     | 0.7    |                 | 5            | 5         | 2           |
| 41BZ    | 10      | OSAGE    | 2     | 0.6    |                 | 5            | 3         | 2           |
| 41BZ    | 20      | OSAGE    | 2     |        | 154610000000000 |              | 3         | 2           |
| 41BZ    | 30      | OSAGE    | 2     | 1.4    |                 | 5            | 3         | 2           |
| 41BZ    | 40      | OSAGE    | 2     | 3.4    |                 | 5            | 3         | 2           |
| 41BZ    | 50      | OSAGE    | 2     | 1.2    |                 | 5            | 3         | 2           |
| 41BZ    | 60      | OSAGE    | 2     |        | 246810000000000 |              | 3         | 2           |
| 41BZ    | 70      | OSAGE    | 2     | 0.4    |                 | 5            | 3         | 2           |
| 41BZ    | 80      | OSAGE    | 2     | 1      |                 | 5            | 3         | 2           |
| 41BZ    | 90      | OSAGE    | 2     |        | 054960000000000 |              | 3         | 2           |
| 41BZ    | 100     | OSAGE    | 2     | 2.9    |                 | 5            | 3         | 2           |
| 41BZ    | 110     | OSAGE    | 2     | 1      |                 | 5            | 3         | 2           |
| 41BZ    | 120     | OSAGE    | 2     |        | 266030000000000 |              | 3         | 2           |
| 41BZ    | 130     | OSAGE    | 2     | 0.8    |                 | 5            | 3         | 2           |
| 41BZ    | 140     | OSAGE    | 2     | 2.1    |                 | 5            | 3         | 2           |
| 41BZ    | 150     | OSAGE    | 2     |        | 048700000000000 |              | 3         | 2           |
| 41BZ    | 160     | OSAGE    | 2     | 4.5    |                 | 5            | 3         | 2           |
| 41BZ    | 170     | OSAGE    | 2     |        | 050190000000000 |              | 3         | 2           |
| 41BZ    | 180     | OSAGE    | 2     | 0.7    |                 | 5            | 3         | 2           |
| 41BZ    | 190     | OSAGE    | 2     |        | 065570000000000 |              | 3         | 2           |
| 41BZ    | 200     | OSAGE    | 2     | 1.3    |                 | 5            | 3         | 2           |
| 41BZ    | 210     | OSAGE    | 2     | 4.9    |                 | 5            | 3         | 2           |
| 41BZ    | 220     | OSAGE    | 2     |        | 200990000000000 |              | 3         | 2           |
| 41BZ    | 230     | OSAGE    | 2     | 0.2    |                 | 5            | 3         | 2           |
| 41BZ    | 240     | OSAGE    | 2     |        | 203170000000000 |              | 3         | 2           |
| 41BZ    | 250     | OSAGE    | 2     | 0.2    |                 | 5            | 3         | 2           |
| 41BZ    | 260     | OSAGE    | 2     | 5      |                 | 5            | 3         | 2           |
| 41BZ    | 270     | OSAGE    | 2     | 1.1    |                 | 5            | 3         | 2           |
| 41BZ    | 280     | OSAGE    | 2     |        | 039800000000000 |              | 3         | 2           |
| 41BZ    | 290     | OSAGE    | 2     | 5.1    |                 | 5            | 3         | 2           |



### 4.3.3.H OSAGE NATION INVENTORY COMPARISON LISTING

| Route # | Section | Location | Class | Length | Bridge#         | Surface Type | Ownership | Const. Need |
|---------|---------|----------|-------|--------|-----------------|--------------|-----------|-------------|
| 41BZ    | 300     | OSAGE    | 2     |        | 040300000000000 |              | 3         | 2           |
| 41BZ    | 310     | OSAGE    | 2     | 0.4    |                 | 5            | 3         | 2           |
| 41BZ    | 320     | OSAGE    | 2     |        | 039300000000000 |              | 3         | 2           |
| 41BZ    | 330     | OSAGE    | 2     | 6.1    |                 | 5            | 3         | 2           |
| 41BZ    | 340     | OSAGE    | 2     |        | 037240000000000 |              | 3         | 2           |
| 41BZ    | 350     | OSAGE    | 2     | 2.3    |                 | 5            | 3         | 2           |
| 41BZ    | 360     | OSAGE    | 2     |        | 045930000000000 |              | 3         | 2           |
| 41BZ    | 370     | OSAGE    | 2     | 2.1    |                 | 5            | 3         | 2           |
| 41BZ    | 380     | OSAGE    | 2     |        | 046010000000000 |              | 3         | 2           |
| 41BZ    | 390     | OSAGE    | 2     | 2.1    |                 | 5            | 3         | 2           |
| 41C#    | 10      | OSAGE    | 5     | 0.2    |                 | 5            | 4         | 2           |
| 41C#    | 20      | OSAGE    | 5     |        | 28861           |              | 4         | 2           |
| 41C#    | 30      | OSAGE    | 5     | 0.7    |                 | 5            | 4         | 2           |
| 41C#    | 40      | OSAGE    | 5     | 0.3    |                 | 5            | 4         | 2           |
| 41C\$   | 10      | OSAGE    | 3     | 0.1    |                 | 5            | 5         | 2           |
| 41C\$   | 20      | OSAGE    | 3     | 0.1    |                 | 5            | 5         | 2           |
| 41C\$   | 30      | OSAGE    | 3     | 0.4    |                 | 5            | 5         | 2           |
| 41C&    | 10      | OSAGE    | 3     | 0.1    |                 | 5            | 5         | 2           |
| 41C*    | 10      | OSAGE    | 3     | 0.1    |                 | 6            | 4         | 2           |
| 41C*    | 20      | OSAGE    | 3     | 0.2    |                 | 5            | 4         | 2           |
| 41C*    | 30      | OSAGE    | 3     | 0.1    |                 | 5            | 4         | 2           |
| 41C+    | 10      | OSAGE    | 3     | 0.3    |                 | 5            | 5         | 2           |
| 41C+    | 20      | OSAGE    | 3     | 0.1    |                 | 5            | 5         | 2           |
| 41C+    | 30      | OSAGE    | 3     | 0.2    |                 | 5            | 5         | 2           |
| 41C+    | 40      | OSAGE    | 3     | 0.1    |                 | 5            | 5         | 2           |
| 41C0    | 10      | OSAGE    | 3     | 0.1    |                 | 6            | 4         | 2           |
| 41C1    | 10      | OSAGE    | 3     | 0.1    |                 | 6            | 4         | 2           |
| 41C2    | 10      | OSAGE    | 3     | 0.1    |                 | 6            | 4         | 2           |
| 41C3    | 10      | OSAGE    | 3     | 0.5    |                 | 5            | 4         | 2           |
| 41C3    | 20      | OSAGE    | 3     | 1      |                 | 5            | 4         | 2           |
| 41C3    | 30      | OSAGE    | 3     | 0.3    |                 | 5            | 4         | 2           |
| 41C3    | 40      | OSAGE    | 3     | 0.2    |                 | 5            | 4         | 2           |
| 41C4    | 10      | OSAGE    | 3     | 0.2    |                 | 5            | 4         | 2           |
| 41C4    | 20      | OSAGE    | 3     | 1.3    |                 | 5            | 4         | 2           |
| 41C4    | 30      | OSAGE    | 3     | 0.1    |                 | 5            | 4         | 2           |
| 41C5    | 10      | OSAGE    | 3     | 0.2    |                 | 5            | 4         | 2           |
| 41C5    | 20      | OSAGE    | 3     | 0.1    |                 | 5            | 4         | 2           |
| 41C6    | 10      | OSAGE    | 3     | 0.2    |                 | 5            | 4         | 2           |
| 41C7    | 10      | OSAGE    | 3     | 0.2    |                 | 5            | 4         | 2           |
| 41C8    | 10      | OSAGE    | 3     | 0.4    |                 | 5            | 4         | 2           |
| 41C9    | 10      | OSAGE    | 3     | 0.4    |                 | 5            | 4         | 2           |

### 4.3.3.H OSAGE NATION INVENTORY COMPARISON LISTING

| Route # | Section | Location | Class | Length | Bridge# | Surface Type | Ownership | Const. Need |
|---------|---------|----------|-------|--------|---------|--------------|-----------|-------------|
| 41C>    | 10      | OSAGE    | 3     | 0.2    |         | 6            | 4         | 2           |
| 41CA    | 10      | OSAGE    | 5     | 1.9    |         | 3            | 5         | 2           |
| 41CA    | 20      | OSAGE    | 5     | 0.2    |         | 3            | 5         | 2           |
| 41CB    | 10      | OSAGE    | 4     | 1.7    |         | 5            | 5         | 2           |
| 41CB    | 20      | OSAGE    | 4     |        | 17851   |              | 5         | 2           |
| 41CB    | 30      | OSAGE    | 4     | 1.9    |         | 5            | 5         | 2           |
| 41CC    | 10      | OSAGE    | 5     | 0.6    |         | 4            | 5         | 2           |
| 41CD    | 10      | OSAGE    | 5     | 0.8    |         | 4            | 5         | 2           |
| 41CE    | 10      | OSAGE    | 5     | 0.4    |         | 4            | 5         | 2           |
| 41CF    | 10      | OSAGE    | 5     | 0.4    |         | 4            | 5         | 2           |
| 41CG    | 10      | OSAGE    | 5     | 0.3    |         | 4            | 5         | 2           |
| 41CH    | 10      | OSAGE    | 5     | 0.7    |         | 4            | 5         | 2           |
| 41CH    | 20      | OSAGE    | 5     | 0.5    |         | 5            | 5         | 2           |
| 41CH    | 30      | OSAGE    | 5     |        | 25590   |              | 5         | 2           |
| 41CH    | 40      | OSAGE    | 5     | 0.7    |         | 5            | 5         | 2           |
| 41CH    | 50      | OSAGE    | 5     |        | 28593   |              | 5         | 2           |
| 41CH    | 60      | OSAGE    | 5     | 1.7    |         | 5            | 5         | 2           |
| 41CJ    | 10      | OSAGE    | 5     | 0.2    |         | 3            | 5         | 2           |
| 41CK    | 10      | OSAGE    | 5     | 0.8    |         | 3            | 5         | 2           |
| 41CL    | 10      | OSAGE    | 3     | 0.4    |         | 3            | 5         | 2           |
| 41CM    | 10      | OSAGE    | 2     | 2.5    |         | 5            | 3         | 2           |
| 41CM    | 20      | OSAGE    | 2     |        | 14238   |              | 3         | 2           |
| 41CM    | 30      | OSAGE    | 2     | 12.9   |         | 5            | 3         | 2           |
| 41CM    | 40      | OSAGE    | 2     |        | 19095   |              | 3         | 2           |
| 41CM    | 50      | OSAGE    | 2     | 0.7    |         | 5            | 3         | 2           |
| 41CM    | 60      | OSAGE    | 2     |        | 19069   |              | 3         | 2           |
| 41CM    | 70      | OSAGE    | 2     | 0.4    |         | 5            | 3         | 2           |
| 41CM    | 80      | OSAGE    | 2     | 1      |         | 4            | 3         | 2           |
| 41CN    | 10      | OSAGE    | 3     | 0.5    |         | 4            | 5         | 2           |
| 41CN    | 20      | OSAGE    | 5     | 0.2    |         | 3            | 5         | 2           |
| 41CP    | 10      | OSAGE    | 3     | 0.2    |         | 4            | 5         | 2           |
| 41CR    | 10      | OSAGE    | 3     | 0.6    |         | 3            | 5         | 2           |
| 41CS    | 10      | OSAGE    | 3     | 0.1    |         | 4            | 5         | 2           |
| 41CT    | 10      | OSAGE    | 3     | 0.4    |         | 4            | 5         | 2           |
| 41CT    | 20      | OSAGE    | 3     | 0.5    |         | 4            | 5         | 2           |
| 41CT    | 30      | OSAGE    | 3     |        | 06848   |              | 5         | 2           |
| 41CT    | 40      | OSAGE    | 3     | 0.7    |         | 4            | 5         | 2           |
| 41CT    | 50      | OSAGE    | 3     |        | 06542   |              | 5         | 2           |
| 41CT    | 60      | OSAGE    | 3     | 1.4    |         | 4            | 5         | 2           |
| 41CT    | 70      | OSAGE    | 3     |        | 06850   |              | 5         | 2           |
| 41CT    | 80      | OSAGE    | 3     | 0.7    |         | 4            | 5         | 2           |

### 4.3.3.H OSAGE NATION INVENTORY COMPARISON LISTING

| Route # | Section | Location | Class | Length | Bridge# | Surface Type | Ownership | Const. Need |
|---------|---------|----------|-------|--------|---------|--------------|-----------|-------------|
| 41CT    | 90      | OSAGE    | 3     | 0.2    |         | 5            | 4         | 2           |
| 41CT    | 100     | OSAGE    | 3     | 0.3    |         | 5            | 4         | 2           |
| 41CT    | 110     | OSAGE    | 3     | 1.2    |         | 5            | 4         | 2           |
| 41CU    | 10      | OSAGE    | 3     | 0.1    |         | 4            | 5         | 2           |
| 41CV    | 10      | OSAGE    | 3     | 0.5    |         | 4            | 5         | 2           |
| 41CW    | 10      | OSAGE    | 3     | 0.4    |         | 3            | 5         | 2           |
| 41CW    | 20      | OSAGE    | 5     | 0.4    |         | 4            | 5         | 2           |
| 41CX    | 10      | OSAGE    | 3     | 0.1    |         | 3            | 5         | 2           |
| 41CX    | 20      | OSAGE    | 3     | 0.1    |         | 3            | 5         | 2           |
| 41CX    | 30      | OSAGE    | 3     | 0.3    |         | 4            | 5         | 2           |
| 41CY    | 10      | OSAGE    | 3     | 0.5    |         | 4            | 5         | 2           |
| 41CZ    | 10      | OSAGE    | 3     | 0.1    |         | 4            | 5         | 2           |
| 41D\$   | 10      | OSAGE    | 3     | 0.1    |         | 5            | 5         | 2           |
| 41D&    | 10      | OSAGE    | 3     | 0.2    |         | 3            | 5         | 2           |
| 41D&    | 20      | OSAGE    | 3     | 0.5    |         | 5            | 5         | 2           |
| 41D&    | 30      | OSAGE    | 3     | 1      |         | 5            | 5         | 2           |
| 41D*    | 10      | OSAGE    | 3     | 0.1    |         | 6            | 4         | 2           |
| 41D*    | 20      | OSAGE    | 3     | 0.2    |         | 5            | 4         | 2           |
| 41D+    | 10      | OSAGE    | 3     | 0.2    |         | 6            | 5         | 2           |
| 41D+    | 20      | OSAGE    | 3     | 0.1    |         | 5            | 5         | 2           |
| 41D0    | 10      | OSAGE    | 3     | 0.2    |         | 5            | 4         | 2           |
| 41D1    | 10      | OSAGE    | 3     | 0.2    |         | 5            | 4         | 2           |
| 41D2    | 10      | OSAGE    | 3     | 0.1    |         | 5            | 4         | 2           |
| 41D3    | 10      | OSAGE    | 3     | 0.1    |         | 5            | 4         | 2           |
| 41D3    | 20      | OSAGE    | 3     | 0.2    |         | 5            | 4         | 2           |
| 41D4    | 10      | OSAGE    | 3     | 0.5    |         | 5            | 4         | 2           |
| 41D5    | 10      | OSAGE    | 3     | 0.1    |         | 6            | 4         | 2           |
| 41D6    | 10      | OSAGE    | 3     | 0.1    |         | 5            | 4         | 2           |
| 41D6    | 20      | OSAGE    | 3     | 0.1    |         | 6            | 5         | 2           |
| 41D7    | 10      | OSAGE    | 3     | 0.1    |         | 6            | 4         | 2           |
| 41D8    | 10      | OSAGE    | 3     | 0.1    |         | 6            | 4         | 2           |
| 41D8    | 20      | OSAGE    | 3     | 0.3    |         | 6            | 4         | 2           |
| 41D8    | 30      | OSAGE    | 3     | 0.1    |         | 5            | 4         | 2           |
| 41D9    | 10      | OSAGE    | 3     | 0.2    |         | 6            | 4         | 2           |
| 41D>    | 10      | OSAGE    | 5     | 0.1    |         | 5            | 5         | 2           |
| 41DA    | 10      | OSAGE    | 3     | 0.3    |         | 4            | 5         | 2           |
| 41DB    | 10      | OSAGE    | 3     | 0.6    |         | 4            | 5         | 2           |
| 41DB    | 20      | OSAGE    | 3     | 0.4    |         | 4            | 5         | 2           |
| 41DB    | 30      | OSAGE    | 3     | 0.3    |         | 4            | 5         | 2           |
| 41DC    | 10      | OSAGE    | 3     | 0.2    |         | 3            | 5         | 2           |
| 41DD    | 10      | OSAGE    | 3     | 0.3    |         | 4            | 5         | 2           |

### 4.3.3.H OSAGE NATION INVENTORY COMPARISON LISTING

| Route # | Section | Location | Class | Length | Bridge# | Surface Type | Ownership | Const. Need |
|---------|---------|----------|-------|--------|---------|--------------|-----------|-------------|
| 41DD    | 20      | OSAGE    | 3     | 0.4    |         | 4            | 5         | 2           |
| 41DD    | 30      | OSAGE    | 3     | 0.1    |         | 4            | 5         | 2           |
| 41DE    | 10      | OSAGE    | 3     | 0.1    |         | 4            | 5         | 2           |
| 41DF    | 10      | OSAGE    | 3     | 0.2    |         | 4            | 5         | 2           |
| 41DG    | 10      | OSAGE    | 3     | 0.5    |         | 4            | 5         | 2           |
| 41DG    | 20      | OSAGE    | 3     | 0.6    |         | 4            | 5         | 2           |
| 41DH    | 10      | OSAGE    | 3     | 0.8    |         | 4            | 5         | 2           |
| 41DJ    | 10      | OSAGE    | 3     | 0.3    |         | 4            | 5         | 2           |
| 41DK    | 10      | OSAGE    | 3     | 1.2    |         | 4            | 5         | 2           |
| 41DK    | 20      | OSAGE    | 3     | 0.3    |         | 3            | 5         | 2           |
| 41DK    | 30      | OSAGE    | 3     | 0.3    |         | 4            | 5         | 2           |
| 41DL    | 10      | OSAGE    | 3     | 0.5    |         | 3            | 5         | 2           |
| 41DN    | 10      | OSAGE    | 3     | 0.3    |         | 3            | 5         | 2           |
| 41DP    | 10      | OSAGE    | 3     | 0.2    |         | 4            | 5         | 2           |
| 41DQ    | 10      | OSAGE    | 3     | 0.1    |         | 4            | 5         | 2           |
| 41DR    | 10      | OSAGE    | 3     | 1.2    |         | 3            | 5         | 2           |
| 41DS    | 10      | OSAGE    | 4     | 0.4    |         | 4            | 5         | 2           |
| 41DS    | 20      | OSAGE    | 4     |        | 01289   |              | 5         | 2           |
| 41DS    | 30      | OSAGE    | 4     | 1.3    |         | 4            | 5         | 2           |
| 41DS    | 40      | OSAGE    | 4     | 0.9    |         | 5            | 5         | 2           |
| 41DS    | 50      | OSAGE    | 4     | 3.2    |         | 5            | 5         | 2           |
| 41DT    | 10      | OSAGE    | 3     | 0.1    |         | 3            | 5         | 2           |
| 41DU    | 10      | OSAGE    | 5     | 1.7    |         | 5            | 5         | 2           |
| 41DV    | 10      | OSAGE    | 3     | 0.4    |         | 4            | 5         | 2           |
| 41DW    | 10      | OSAGE    | 3     | 0.5    |         | 4            | 5         | 2           |
| 41DX    | 10      | OSAGE    | 3     | 0.3    |         | 4            | 5         | 2           |
| 41DY    | 10      | OSAGE    | 3     | 0.2    |         | 4            | 5         | 2           |
| 41DZ    | 10      | OSAGE    | 3     | 0.6    |         | 5            | 5         | 2           |
| 41E#    | 10      | OSAGE    | 5     | 0.7    |         | 0            | 4         | 4           |
| 41E\$   | 10      | OSAGE    | 3     | 0.1    |         | 5            | 5         | 2           |
| 41E&    | 10      | OSAGE    | 3     | 0.2    |         | 5            | 5         | 2           |
| 41E&    | 20      | OSAGE    | 3     | 0.1    |         | 5            | 5         | 2           |
| 41E*    | 10      | OSAGE    | 3     | 0.3    |         | 5            | 4         | 2           |
| 41E+    | 10      | OSAGE    | 3     | 0.2    |         | 6            | 4         | 2           |
| 41E+    | 20      | OSAGE    | 3     | 0.4    |         | 5            | 4         | 2           |
| 41E+    | 30      | OSAGE    | 3     | 0.1    |         | 5            | 4         | 2           |
| 41E0    | 10      | OSAGE    | 3     | 0.1    |         | 5            | 4         | 2           |
| 41E0    | 20      | OSAGE    | 3     | 0.5    |         | 5            | 4         | 2           |
| 41E0    | 30      | OSAGE    | 3     | 0.7    |         | 5            | 4         | 2           |
| 41E1    | 10      | OSAGE    | 3     | 0.1    |         | 5            | 4         | 2           |
| 41E1    | 20      | OSAGE    | 3     | 0.1    |         | 5            | 4         | 2           |

### 4.3.3.H OSAGE NATION INVENTORY COMPARISON LISTING

| Route # | Section | Location | Class | Length | Bridge# | Surface Type | Ownership | Const. Need |
|---------|---------|----------|-------|--------|---------|--------------|-----------|-------------|
| 41E2    | 10      | OSAGE    | 3     | 0.3    |         | 5            | 4         | 2           |
| 41E2    | 20      | OSAGE    | 3     | 0.1    |         | 5            | 4         | 2           |
| 41E2    | 30      | OSAGE    | 3     | 0.3    |         | 5            | 4         | 2           |
| 41E3    | 10      | OSAGE    | 3     | 0.1    |         | 5            | 4         | 2           |
| 41E3    | 20      | OSAGE    | 3     | 0.1    |         | 5            | 4         | 2           |
| 41E3    | 30      | OSAGE    | 3     | 0.5    |         | 5            | 4         | 2           |
| 41E4    | 10      | OSAGE    | 3     | 0.1    |         | 5            | 4         | 2           |
| 41E5    | 10      | OSAGE    | 3     | 0.2    |         | 5            | 4         | 2           |
| 41E6    | 10      | OSAGE    | 3     | 0.1    |         | 5            | 4         | 2           |
| 41E7    | 10      | OSAGE    | 3     | 0.3    |         | 5            | 4         | 2           |
| 41E8    | 10      | OSAGE    | 3     | 0.1    |         | 5            | 4         | 2           |
| 41E9    | 10      | OSAGE    | 3     | 0.1    |         | 5            | 4         | 2           |
| 41E>    | 10      | OSAGE    | 3     | 0.1    |         | 5            | 5         | 2           |
| 41E>    | 20      | OSAGE    | 3     | 0.3    |         | 5            | 5         | 2           |
| 41E>    | 30      | OSAGE    | 3     | 0.3    |         | 5            | 5         | 2           |
| 41EA    | 10      | OSAGE    | 3     | 0.2    |         | 5            | 5         | 2           |
| 41EB    | 10      | OSAGE    | 3     | 0.1    |         | 5            | 5         | 2           |
| 41EC    | 10      | OSAGE    | 3     | 0.3    |         | 5            | 5         | 2           |
| 41ED    | 10      | OSAGE    | 3     | 0.1    |         | 5            | 5         | 2           |
| 41EE    | 10      | OSAGE    | 3     | 0.4    |         | 5            | 5         | 2           |
| 41EF    | 10      | OSAGE    | 5     | 0.8    |         | 4            | 5         | 2           |
| 41EG    | 10      | OSAGE    | 5     | 0.2    |         | 3            | 5         | 2           |
| 41EH    | 10      | OSAGE    | 5     | 0.4    |         | 5            | 5         | 2           |
| 41EJ    | 10      | OSAGE    | 3     | 0.5    |         | 4            | 5         | 2           |
| 41EK    | 10      | OSAGE    | 5     | 0.7    |         | 4            | 5         | 2           |
| 41EL    | 10      | OSAGE    | 5     | 0.6    |         | 5            | 5         | 2           |
| 41EL    | 20      | OSAGE    | 5     |        | 00287   |              | 5         | 2           |
| 41EL    | 30      | OSAGE    | 5     | 0.1    |         | 5            | 5         | 2           |
| 41EM    | 10      | OSAGE    | 3     | 1      |         | 4            | 5         | 2           |
| 41EN    | 10      | OSAGE    | 3     | 0.4    |         | 4            | 5         | 2           |
| 41EP    | 10      | OSAGE    | 3     | 0.4    |         | 4            | 5         | 2           |
| 41EQ    | 10      | OSAGE    | 4     | 1.7    |         | 4            | 5         | 2           |
| 41EQ    | 20      | OSAGE    | 4     |        | 09800   |              | 5         | 2           |
| 41EQ    | 30      | OSAGE    | 4     | 0.3    |         | 4            | 5         | 2           |
| 41ER    | 10      | OSAGE    | 3     | 0.4    |         | 4            | 5         | 2           |
| 41ES    | 10      | OSAGE    | 3     | 1.9    |         | 4            | 5         | 2           |
| 41ET    | 10      | OSAGE    | 3     | 0.2    |         | 4            | 5         | 2           |
| 41EU    | 10      | OSAGE    | 3     | 0.5    |         | 4            | 5         | 2           |
| 41EW    | 10      | OSAGE    | 5     | 0.7    |         | 4            | 5         | 2           |
| 41EX    | 10      | OSAGE    | 5     | 0.1    |         | 3            | 5         | 2           |
| 41EY    | 10      | OSAGE    | 5     | 0.2    |         | 3            | 5         | 2           |

### 4.3.3.H OSAGE NATION INVENTORY COMPARISON LISTING

| Route # | Section | Location | Class | Length | Bridge#     | Surface Type | Ownership | Const. Need |
|---------|---------|----------|-------|--------|-------------|--------------|-----------|-------------|
| 41EZ    | 10      | OSAGE    | 5     | 0.4    |             | 4            | 5         | 2           |
| 41F#    | 10      | OSAGE    | 5     | 1      |             | 5            | 4         | 2           |
| 41F#    | 20      | OSAGE    | 5     |        | 00329       |              | 4         | 2           |
| 41F\$   | 10      | OSAGE    | 3     | 0.3    |             | 5            | 5         | 2           |
| 41F&    | 10      | OSAGE    | 3     | 0.1    |             | 4            | 5         | 2           |
| 41F&    | 20      | OSAGE    | 3     | 0.2    |             | 3            | 5         | 2           |
| 41F+    | 10      | OSAGE    | 3     | 0.1    |             | 5            | 5         | 2           |
| 41F0    | 10      | OSAGE    | 3     | 0.1    |             | 5            | 4         | 2           |
| 41F0    | 20      | OSAGE    | 3     | 0.3    |             | 5            | 4         | 2           |
| 41F0    | 30      | OSAGE    | 3     | 0.1    |             | 5            | 4         | 2           |
| 41F0    | 40      | OSAGE    | 3     | 0.2    |             | 5            | 4         | 2           |
| 41F1    | 10      | OSAGE    | 3     | 0.3    |             | 5            | 4         | 2           |
| 41F1    | 20      | OSAGE    | 3     | 0.2    |             | 5            | 4         | 2           |
| 41F2    | 10      | OSAGE    | 3     | 0.4    |             | 5            | 4         | 2           |
| 41F2    | 20      | OSAGE    | 3     | 0.1    |             | 6            | 4         | 2           |
| 41F3    | 10      | OSAGE    | 3     | 0.1    |             | 5            | 4         | 2           |
| 41F4    | 10      | OSAGE    | 3     | 0.1    |             | 5            | 4         | 2           |
| 41F4    | 20      | OSAGE    | 3     | 0.1    |             | 5            | 4         | 2           |
| 41F5    | 10      | OSAGE    | 3     | 0.7    |             | 5            | 4         | 2           |
| 41F6    | 10      | OSAGE    | 3     | 0.4    |             | 5            | 4         | 2           |
| 41F6    | 20      | OSAGE    | 3     | 0.2    |             | 5            | 4         | 2           |
| 41F7    | 10      | OSAGE    | 3     | 0.2    |             | 6            | 4         | 2           |
| 41F8    | 5       | OSAGE    | 3     | 0.1    |             | 1            | 4         | 2           |
| 41F8    | 10      | OSAGE    | 3     | 0.1    |             | 5            | 4         | 2           |
| 41F8    | 20      | OSAGE    | 3     | 0.2    |             | 5            | 4         | 2           |
| 41F9    | 10      | OSAGE    | 3     | 0.3    |             | 5            | 4         | 2           |
| 41F>    | 10      | OSAGE    | 3     | 0.1    |             | 5            | 5         | 2           |
| 41FA    | 10      | OSAGE    | 4     | 2.5    |             | 4            | 5         | 2           |
| 41FB    | 10      | OSAGE    | 5     | 0.1    |             | 4            | 5         | 2           |
| 41FC    | 10      | OSAGE    | 5     | 2      |             | 4            | 5         | 2           |
| 41FD    | 10      | OSAGE    | 3     | 1      |             | 3            | 5         | 2           |
| 41FE    | 10      | OSAGE    | 3     | 0.9    |             | 4            | 5         | 2           |
| 41FF    | 10      | OSAGE    | 3     | 0.5    |             | 4            | 5         | 2           |
| 41FG    | 10      | OSAGE    | 3     | 3      |             | 4            | 5         | 2           |
| 41FH    | 10      | OSAGE    | 3     | 2.4    |             | 4            | 5         | 2           |
| 41FH    | 20      | OSAGE    | 3     |        | 93041FH020G |              | 5         | 2           |
| 41FH    | 30      | OSAGE    | 3     | 2.5    |             | 4            | 5         | 2           |
| 41FJ    | 10      | OSAGE    | 3     | 5.5    |             | 4            | 5         | 2           |
| 41FK    | 10      | OSAGE    | 3     | 0.5    |             | 4            | 5         | 2           |
| 41FL    | 10      | OSAGE    | 3     | 0.2    |             | 4            | 5         | 2           |
| 41FM    | 10      | OSAGE    | 3     | 0.5    |             | 4            | 5         | 2           |

### 4.3.3.H OSAGE NATION INVENTORY COMPARISON LISTING

| Route # | Section | Location | Class | Length | Bridge# | Surface Type | Ownership | Const. Need |
|---------|---------|----------|-------|--------|---------|--------------|-----------|-------------|
| 41FN    | 10      | OSAGE    | 3     | 2.6    |         | 5            | 5         | 2           |
| 41FP    | 10      | OSAGE    | 3     | 0.5    |         | 4            | 5         | 2           |
| 41FQ    | 10      | OSAGE    | 3     | 0.2    |         | 4            | 5         | 2           |
| 41FR    | 10      | OSAGE    | 3     | 0.3    |         | 4            | 5         | 2           |
| 41FS    | 10      | OSAGE    | 3     | 0.1    |         | 4            | 5         | 2           |
| 41FT    | 10      | OSAGE    | 3     | 0.2    |         | 4            | 5         | 2           |
| 41FU    | 10      | OSAGE    | 3     | 0.5    |         | 4            | 5         | 2           |
| 41FV    | 10      | OSAGE    | 3     | 2.6    |         | 3            | 5         | 2           |
| 41FW    | 10      | OSAGE    | 3     | 1      |         | 3            | 5         | 2           |
| 41FX    | 10      | OSAGE    | 3     | 1      |         | 4            | 5         | 2           |
| 41FY    | 10      | OSAGE    | 3     | 1      |         | 3            | 5         | 2           |
| 41FZ    | 10      | OSAGE    | 5     | 1.4    |         | 4            | 5         | 2           |
| 41FZ    | 20      | OSAGE    | 5     |        | 02809   |              | 5         | 2           |
| 41FZ    | 30      | OSAGE    | 5     | 0.5    |         | 4            | 5         | 2           |
| 41G#    | 10      | OSAGE    | 3     | 1.2    |         | 5            | 4         | 2           |
| 41G#    | 15      | OSAGE    | 9     | 0.1    |         | 6            | 2         | 2           |
| 41G#    | 20      | OSAGE    | 3     | 0.2    |         | 6            | 4         | 2           |
| 41G\$   | 10      | OSAGE    | 3     | 0.1    |         | 5            | 5         | 2           |
| 41G&    | 10      | OSAGE    | 3     | 0.1    |         | 5            | 5         | 2           |
| 41G&    | 20      | OSAGE    | 3     | 0.1    |         | 5            | 5         | 2           |
| 41G&    | 30      | OSAGE    | 3     | 0.1    |         | 5            | 5         | 2           |
| 41G+    | 10      | OSAGE    | 5     | 1.8    |         | 5            | 5         | 2           |
| 41G0    | 10      | OSAGE    | 3     | 0.5    |         | 5            | 4         | 2           |
| 41G1    | 10      | OSAGE    | 3     | 0.1    |         | 5            | 4         | 2           |
| 41G1    | 20      | OSAGE    | 3     | 0.4    |         | 5            | 4         | 2           |
| 41G2    | 10      | OSAGE    | 3     | 0.5    |         | 5            | 4         | 2           |
| 41G3    | 10      | OSAGE    | 5     | 0.1    |         | 5            | 4         | 2           |
| 41G4    | 10      | OSAGE    | 3     | 0.1    |         | 5            | 4         | 2           |
| 41G5    | 10      | OSAGE    | 3     | 0.1    |         | 5            | 4         | 2           |
| 41G5    | 20      | OSAGE    | 3     | 0.1    |         | 5            | 4         | 2           |
| 41G5    | 30      | OSAGE    | 3     | 0.2    |         | 5            | 4         | 2           |
| 41G6    | 10      | OSAGE    | 3     | 0.1    |         | 5            | 4         | 2           |
| 41G6    | 20      | OSAGE    | 3     | 0.1    |         | 5            | 4         | 2           |
| 41G6    | 30      | OSAGE    | 3     | 0.4    |         | 5            | 4         | 2           |
| 41G7    | 10      | OSAGE    | 3     | 0.3    |         | 5            | 4         | 2           |
| 41G8    | 10      | OSAGE    | 3     | 0.2    |         | 5            | 4         | 2           |
| 41G9    | 10      | OSAGE    | 3     | 0.2    |         | 5            | 4         | 2           |
| 41G9    | 20      | OSAGE    | 3     | 0.2    |         | 5            | 4         | 2           |
| 41G>    | 10      | OSAGE    | 3     | 0.1    |         | 5            | 5         | 2           |
| 41GA    | 10      | OSAGE    | 5     | 0.9    |         | 3            | 5         | 2           |
| 41GB    | 10      | OSAGE    | 5     | 0.3    |         | 3            | 5         | 2           |

### 4.3.3.H OSAGE NATION INVENTORY COMPARISON LISTING

| Route # | Section | Location | Class | Length | Bridge#     | Surface Type | Ownership | Const. Need |
|---------|---------|----------|-------|--------|-------------|--------------|-----------|-------------|
| 41GD    | 10      | OSAGE    | 3     | 0.3    |             | 4            | 5         | 2           |
| 41GE    | 10      | OSAGE    | 3     | 0.3    |             | 4            | 5         | 2           |
| 41GF    | 10      | OSAGE    | 3     | 0.2    |             | 4            | 5         | 2           |
| 41GG    | 10      | OSAGE    | 3     | 0.5    |             | 4            | 5         | 2           |
| 41GH    | 10      | OSAGE    | 3     | 0.3    |             | 4            | 5         | 2           |
| 41GJ    | 10      | OSAGE    | 3     | 0.4    |             | 4            | 5         | 2           |
| 41GK    | 10      | OSAGE    | 3     | 0.2    |             | 4            | 5         | 2           |
| 41GL    | 10      | OSAGE    | 3     | 0.1    |             | 4            | 5         | 2           |
| 41GM    | 10      | OSAGE    | 3     | 0.5    |             | 5            | 5         | 2           |
| 41GM    | 20      | OSAGE    | 3     | 0.2    |             | 5            | 5         | 2           |
| 41GN    | 10      | OSAGE    | 3     | 0.5    |             | 4            | 5         | 2           |
| 41GP    | 10      | OSAGE    | 3     | 0.2    |             | 3            | 5         | 2           |
| 41GQ    | 10      | OSAGE    | 5     | 0.5    |             | 3            | 5         | 2           |
| 41GQ    | 20      | OSAGE    | 5     | 1      |             | 4            | 5         | 2           |
| 41GR    | 10      | OSAGE    | 5     | 0.5    |             | 3            | 5         | 2           |
| 41GS    | 10      | OSAGE    | 5     | 0.5    |             | 3            | 5         | 2           |
| 41GT    | 10      | OSAGE    | 5     | 3.5    |             | 4            | 5         | 2           |
| 41GU    | 10      | OSAGE    | 5     | 3      |             | 3            | 5         | 2           |
| 41GV    | 10      | OSAGE    | 3     | 4.9    |             | 4            | 5         | 2           |
| 41GW    | 10      | OSAGE    | 5     | 2      |             | 3            | 5         | 2           |
| 41GX    | 10      | OSAGE    | 5     | 1      |             | 3            | 5         | 2           |
| 41GY    | 10      | OSAGE    | 5     | 0.5    |             | 3            | 5         | 2           |
| 41GZ    | 10      | OSAGE    | 5     | 0.2    |             | 3            | 5         | 2           |
| 41H#    | 10      | OSAGE    | 3     | 0.1    |             | 6            | 4         | 2           |
| 41H#    | 20      | OSAGE    | 3     | 0.7    |             | 6            | 4         | 2           |
| 41H#    | 30      | OSAGE    | 3     |        | 93041H#030G |              | 4         | 2           |
| 41H#    | 40      | OSAGE    | 3     | 0.2    |             | 6            | 4         | 2           |
| 41H\$   | 10      | OSAGE    | 3     | 0.1    |             | 5            | 5         | 2           |
| 41H&    | 10      | OSAGE    | 5     | 0.8    |             | 1            | 5         | 2           |
| 41H+    | 10      | OSAGE    | 4     | 0.3    |             | 5            | 5         | 2           |
| 41H0    | 10      | OSAGE    | 3     | 0.1    |             | 5            | 4         | 2           |
| 41H1    | 10      | OSAGE    | 3     | 0.2    |             | 6            | 4         | 2           |
| 41H2    | 10      | OSAGE    | 3     | 0.5    |             | 5            | 4         | 2           |
| 41H3    | 10      | OSAGE    | 3     | 0.2    |             | 5            | 4         | 2           |
| 41H4    | 10      | OSAGE    | 3     | 0.3    |             | 5            | 4         | 2           |
| 41H4    | 20      | OSAGE    | 3     | 0.1    |             | 5            | 4         | 2           |
| 41H5    | 10      | OSAGE    | 3     | 0.2    |             | 5            | 4         | 2           |
| 41H6    | 10      | OSAGE    | 3     | 0.5    |             | 5            | 4         | 2           |
| 41H7    | 10      | OSAGE    | 3     | 0.4    |             | 6            | 4         | 2           |
| 41H8    | 10      | OSAGE    | 3     | 0.1    |             | 5            | 4         | 2           |
| 41H9    | 10      | OSAGE    | 3     | 0.1    |             | 5            | 4         | 2           |



### 4.3.3.H OSAGE NATION INVENTORY COMPARISON LISTING

| Route # | Section | Location | Class | Length | Bridge#        | Surface Type | Ownership | Const. Need |
|---------|---------|----------|-------|--------|----------------|--------------|-----------|-------------|
| 41H9    | 20      | OSAGE    | 3     | 0.1    |                | 5            | 4         | 2           |
| 41H>    | 10      | OSAGE    | 3     | 0.2    |                | 5            | 5         | 2           |
| 41H>    | 20      | OSAGE    | 3     |        | 93041H>010G    |              | 5         | 2           |
| 41H>    | 30      | OSAGE    | 3     | 0.1    |                | 5            | 5         | 2           |
| 41HA    | 10      | OSAGE    | 5     | 2.4    |                | 4            | 5         | 2           |
| 41HB    | 10      | OSAGE    | 5     | 1.8    |                | 4            | 5         | 2           |
| 41HC    | 10      | OSAGE    | 5     | 0.6    |                | 3            | 5         | 2           |
| 41HD    | 10      | OSAGE    | 5     | 0.5    |                | 3            | 5         | 2           |
| 41HE    | 10      | OSAGE    | 5     | 3.7    |                | 3            | 5         | 2           |
| 41HF    | 10      | OSAGE    | 5     | 1      |                | 4            | 5         | 2           |
| 41HF    | 20      | OSAGE    | 5     | 4.1    |                | 3            | 5         | 2           |
| 41HG    | 10      | OSAGE    | 5     | 2.4    |                | 3            | 5         | 2           |
| 41HG    | 20      | OSAGE    | 5     |        | 15539          |              | 5         | 2           |
| 41HG    | 30      | OSAGE    | 5     | 8.9    |                | 3            | 5         | 2           |
| 41HG    | 40      | OSAGE    | 5     |        | 15459          |              | 5         | 2           |
| 41HG    | 50      | OSAGE    | 5     | 1.6    |                | 3            | 5         | 2           |
| 41HH    | 10      | OSAGE    | 5     | 0.6    |                | 3            | 5         | 2           |
| 41HH    | 20      | OSAGE    | 5     |        | 93041HH020G    |              | 5         | 2           |
| 41HH    | 30      | OSAGE    | 5     | 4.1    |                | 3            | 5         | 2           |
| 41HJ    | 10      | OSAGE    | 5     | 1.7    |                | 4            | 5         | 2           |
| 41HJ    | 20      | OSAGE    | 5     |        | 93041HJ020G    |              | 5         | 4           |
| 41HJ    | 30      | OSAGE    | 5     | 0.6    |                | 3            | 5         | 2           |
| 41HJ    | 40      | OSAGE    | 5     |        | 93041HJ040G    |              | 5         | 4           |
| 41HJ    | 50      | OSAGE    | 5     | 1.7    |                | 3            | 5         | 2           |
| 41HJ    | 60      | OSAGE    | 5     |        | 93041HJ060G    |              | 5         | 4           |
| 41HJ    | 70      | OSAGE    | 5     | 1.9    |                | 3            | 5         | 2           |
| 41HK    | 10      | OSAGE    | 5     | 1.3    |                | 9            | 5         | 2           |
| 41HL    | 10      | OSAGE    | 5     | 0.8    |                | 4            | 5         | 2           |
| 41HM    | 10      | OSAGE    | 4     | 2.4    |                | 5            | 5         | 2           |
| 41HM    | 20      | OSAGE    | 4     |        | 07058          |              | 5         | 2           |
| 41HM    | 30      | OSAGE    | 4     | 8.2    |                | 5            | 5         | 2           |
| 41HM    | 40      | OSAGE    | 4     |        | 15414          |              | 5         | 2           |
| 41HM    | 50      | OSAGE    | 4     | 1.7    |                | 5            | 5         | 2           |
| 41HM    | 60      | OSAGE    | 4     |        | 15415          |              | 5         | 2           |
| 41HM    | 70      | OSAGE    | 4     | 6.6    |                | 5            | 5         | 2           |
| 41HM    | 80      | OSAGE    | 4     | 1.8    |                | 5            | 5         | 2           |
| 41HM    | 90      | OSAGE    | 5     | 3      |                | 5            | 5         | 2           |
| 41HQ    | 10      | OSAGE    | 5     | 2.8    |                | 4            | 5         | 2           |
| 41HR    | 10      | OSAGE    | 4     | 4.4    |                | 4            | 5         | 2           |
| 41HR    | 20      | OSAGE    | 4     |        | 21365000000000 |              | 5         | 2           |
| 41HR    | 30      | OSAGE    | 4     | 1.2    |                | 4            | 5         | 2           |

### 4.3.3.H OSAGE NATION INVENTORY COMPARISON LISTING

| Route # | Section | Location | Class | Length | Bridge# | Surface Type | Ownership | Const. Need |
|---------|---------|----------|-------|--------|---------|--------------|-----------|-------------|
| 41HS    | 10      | OSAGE    | 5     | 2.3    |         | 3            | 5         | 2           |
| 41HT    | 10      | OSAGE    | 5     | 1.2    |         | 5            | 5         | 2           |
| 41HU    | 10      | OSAGE    | 5     | 0.4    |         | 4            | 5         | 2           |
| 41HV    | 10      | OSAGE    | 5     | 1.1    |         | 5            | 5         | 2           |
| 41HW    | 10      | OSAGE    | 5     | 7.2    |         | 3            | 5         | 2           |
| 41HX    | 10      | OSAGE    | 5     | 0.4    |         | 3            | 5         | 2           |
| 41HX    | 20      | OSAGE    | 5     | 2.3    |         | 4            | 5         | 2           |
| 41HY    | 10      | OSAGE    | 5     | 1.5    |         | 3            | 5         | 2           |
| 41HZ    | 10      | OSAGE    | 5     | 1.1    |         | 3            | 5         | 2           |
| 41I#    | 10      | OSAGE    | 5     | 1.2    |         | 5            | 4         | 2           |
| 41I\$   | 10      | OSAGE    | 3     | 0.1    |         | 5            | 5         | 2           |
| 41I&    | 10      | OSAGE    | 5     | 1.5    |         | 1            | 5         | 2           |
| 41I*    | 10      | OSAGE    | 3     | 0.1    |         | 5            | 4         | 2           |
| 41I+    | 10      | OSAGE    | 3     | 0.3    |         | 5            | 5         | 2           |
| 41I0    | 10      | OSAGE    | 3     | 0.1    |         | 6            | 4         | 2           |
| 41I1    | 10      | OSAGE    | 3     | 0.2    |         | 6            | 4         | 2           |
| 41I2    | 10      | OSAGE    | 3     | 0.3    |         | 6            | 4         | 2           |
| 41I3    | 10      | OSAGE    | 3     | 0.1    |         | 6            | 4         | 2           |
| 41I4    | 10      | OSAGE    | 3     | 0.2    |         | 6            | 4         | 2           |
| 41I5    | 10      | OSAGE    | 3     | 0.2    |         | 5            | 4         | 2           |
| 41I6    | 10      | OSAGE    | 3     | 0.2    |         | 5            | 4         | 2           |
| 41I7    | 10      | OSAGE    | 3     | 0.2    |         | 6            | 4         | 2           |
| 41I8    | 10      | OSAGE    | 3     | 0.2    |         | 6            | 4         | 2           |
| 41I9    | 10      | OSAGE    | 3     | 0.5    |         | 5            | 4         | 2           |
| 41I>    | 10      | OSAGE    | 3     | 0.1    |         | 5            | 5         | 2           |
| 41I>    | 20      | OSAGE    | 3     | 0.1    |         | 5            | 5         | 2           |
| 41I>    | 30      | OSAGE    | 3     | 0.1    |         | 5            | 5         | 2           |
| 41J#    | 10      | OSAGE    | 3     | 0.3    |         | 5            | 4         | 2           |
| 41J\$   | 10      | OSAGE    | 3     | 0.4    |         | 5            | 5         | 2           |
| 41J&    | 10      | OSAGE    | 4     | 0.3    |         | 9            | 5         | 2           |
| 41J&    | 20      | OSAGE    | 4     | 0.1    |         | 4            | 5         | 2           |
| 41J+    | 10      | OSAGE    | 3     | 0.2    |         | 5            | 5         | 2           |
| 41J0    | 10      | OSAGE    | 3     | 0.5    |         | 5            | 4         | 2           |
| 41J1    | 10      | OSAGE    | 3     | 1      |         | 5            | 4         | 2           |
| 41J2    | 10      | OSAGE    | 3     | 0.2    |         | 5            | 4         | 2           |
| 41J3    | 10      | OSAGE    | 3     | 0.1    |         | 6            | 4         | 2           |
| 41J4    | 10      | OSAGE    | 5     | 0.1    |         | 5            | 4         | 2           |
| 41J5    | 10      | OSAGE    | 5     | 0.1    |         | 5            | 4         | 2           |
| 41J6    | 10      | OSAGE    | 3     | 0.4    |         | 5            | 4         | 2           |
| 41J7    | 10      | OSAGE    | 3     | 0.2    |         | 5            | 4         | 2           |
| 41J8    | 10      | OSAGE    | 3     | 0.1    |         | 5            | 4         | 2           |

### 4.3.3.H OSAGE NATION INVENTORY COMPARISON LISTING

| Route # | Section | Location | Class | Length | Bridge#      | Surface Type | Ownership | Const. Need |
|---------|---------|----------|-------|--------|--------------|--------------|-----------|-------------|
| 41J9    | 10      | OSAGE    | 3     | 0.1    |              | 5            | 4         | 2           |
| 41J>    | 10      | OSAGE    | 3     | 0.2    |              | 5            | 5         | 2           |
| 41J>    | 20      | OSAGE    | 3     | 0.3    |              | 5            | 5         | 2           |
| 41J>    | 30      | OSAGE    | 3     | 0.1    |              | 5            | 5         | 2           |
| 41J>    | 40      | OSAGE    | 3     | 0.1    |              | 5            | 5         | 2           |
| 41JA    | 10      | OSAGE    | 5     | 0.6    |              | 3            | 5         | 2           |
| 41JB    | 10      | OSAGE    | 5     | 1      |              | 4            | 5         | 2           |
| 41JC    | 10      | OSAGE    | 5     | 1.6    |              | 3            | 5         | 2           |
| 41JC    | 20      | OSAGE    | 5     |        | 19386        |              | 5         | 2           |
| 41JC    | 30      | OSAGE    | 5     | 3.7    |              | 3            | 5         | 2           |
| 41JD    | 10      | OSAGE    | 5     | 0.2    |              | 3            | 5         | 2           |
| 41JE    | 10      | OSAGE    | 5     | 0.2    |              | 3            | 5         | 2           |
| 41JE    | 20      | OSAGE    | 5     |        | 93041JE020G  |              | 5         | 2           |
| 41JE    | 30      | OSAGE    | 5     | 2.3    |              | 3            | 5         | 2           |
| 41JG    | 10      | OSAGE    | 5     | 0.9    |              | 3            | 5         | 2           |
| 41JH    | 10      | OSAGE    | 5     | 2.6    |              | 4            | 5         | 2           |
| 41JJ    | 10      | OSAGE    | 5     | 0.8    |              | 3            | 5         | 2           |
| 41JL    | 10      | OSAGE    | 5     | 1.5    |              | 3            | 5         | 2           |
| 41JM    | 10      | OSAGE    | 5     | 1.2    |              | 4            | 5         | 2           |
| 41JN    | 10      | OSAGE    | 5     | 1.1    |              | 4            | 5         | 2           |
| 41JP    | 10      | OSAGE    | 3     | 2.9    |              | 5            | 5         | 2           |
| 41JQ    | 10      | OSAGE    | 5     | 0.8    |              | 4            | 5         | 2           |
| 41JR    | 10      | OSAGE    | 2     | 1.5    |              | 5            | 5         | 2           |
| 41JU    | 10      | OSAGE    | 5     | 2.3    |              | 4            | 5         | 2           |
| 41JV    | 10      | OSAGE    | 3     | 0.4    |              | 4            | 5         | 2           |
| 41JW    | 10      | OSAGE    | 3     | 0.4    |              | 4            | 5         | 2           |
| 41JX    | 10      | OSAGE    | 3     | 0.7    |              | 4            | 5         | 2           |
| 41JY    | 10      | OSAGE    | 3     | 0.4    |              | 4            | 5         | 2           |
| 41JZ    | 10      | OSAGE    | 3     | 0.3    |              | 4            | 5         | 2           |
| 41K#    | 10      | OSAGE    | 3     | 0.3    |              | 5            | 4         | 2           |
| 41K\$   | 10      | OSAGE    | 3     | 0.9    |              | 5            | 5         | 2           |
| 41K\$   | 20      | OSAGE    | 3     |        | 93041K\$020G |              | 5         | 2           |
| 41K\$   | 30      | OSAGE    | 3     | 0.1    |              | 5            | 5         | 2           |
| 41K&    | 10      | OSAGE    | 3     | 0.3    |              | 4            | 5         | 2           |
| 41K+    | 10      | OSAGE    | 3     | 0.2    |              | 5            | 5         | 2           |
| 41K+    | 20      | OSAGE    | 3     | 0.2    |              | 5            | 5         | 2           |
| 41K0    | 10      | OSAGE    | 3     | 0.1    |              | 5            | 4         | 2           |
| 41K1    | 10      | OSAGE    | 5     | 0.1    |              | 5            | 4         | 2           |
| 41K2    | 10      | OSAGE    | 3     | 0.1    |              | 5            | 4         | 2           |
| 41K3    | 10      | OSAGE    | 3     | 0.1    |              | 5            | 4         | 2           |
| 41K4    | 10      | OSAGE    | 3     | 0.3    |              | 5            | 4         | 2           |

### 4.3.3.H OSAGE NATION INVENTORY COMPARISON LISTING

| Route # | Section | Location | Class | Length | Bridge# | Surface Type | Ownership | Const. Need |
|---------|---------|----------|-------|--------|---------|--------------|-----------|-------------|
| 41K5    | 10      | OSAGE    | 3     | 0.1    |         | 5            | 4         | 2           |
| 41K6    | 10      | OSAGE    | 3     | 0.1    |         | 5            | 4         | 2           |
| 41K7    | 10      | OSAGE    | 3     | 0.1    |         | 5            | 4         | 2           |
| 41K8    | 10      | OSAGE    | 3     | 0.1    |         | 5            | 4         | 2           |
| 41K9    | 10      | OSAGE    | 3     | 0.1    |         | 5            | 4         | 2           |
| 41K>    | 10      | OSAGE    | 5     | 0.1    |         | 5            | 5         | 2           |
| 41KA    | 10      | OSAGE    | 5     | 2.4    |         | 4            | 5         | 2           |
| 41KA    | 20      | OSAGE    | 5     | 0.2    |         | 3            | 5         | 2           |
| 41KB    | 10      | OSAGE    | 3     | 0.3    |         | 4            | 5         | 2           |
| 41KC    | 10      | OSAGE    | 3     | 0.1    |         | 4            | 5         | 2           |
| 41KD    | 10      | OSAGE    | 3     | 0.4    |         | 4            | 5         | 2           |
| 41KE    | 10      | OSAGE    | 3     | 0.2    |         | 4            | 5         | 2           |
| 41KF    | 10      | OSAGE    | 4     | 2.1    |         | 5            | 5         | 2           |
| 41KF    | 20      | OSAGE    | 4     |        | 25592   |              | 5         | 0           |
| 41KF    | 30      | OSAGE    | 4     | 3.1    |         | 5            | 5         | 2           |
| 41KG    | 10      | OSAGE    | 3     | 0.5    |         | 4            | 5         | 2           |
| 41KH    | 10      | OSAGE    | 5     | 0.3    |         | 4            | 5         | 2           |
| 41KJ    | 10      | OSAGE    | 5     | 1      |         | 4            | 5         | 2           |
| 41KK    | 10      | OSAGE    | 3     | 0.1    |         | 4            | 5         | 2           |
| 41KL    | 10      | OSAGE    | 3     | 0.3    |         | 4            | 5         | 2           |
| 41KM    | 10      | OSAGE    | 5     | 0.2    |         | 4            | 5         | 2           |
| 41KN    | 10      | OSAGE    | 5     | 0.5    |         | 4            | 5         | 2           |
| 41KP    | 10      | OSAGE    | 5     | 0.2    |         | 3            | 5         | 2           |
| 41KQ    | 10      | OSAGE    | 5     | 0.4    |         | 4            | 5         | 2           |
| 41KS    | 10      | OSAGE    | 5     | 0.8    |         | 4            | 5         | 2           |
| 41KT    | 10      | OSAGE    | 5     | 1      |         | 4            | 5         | 2           |
| 41KU    | 10      | OSAGE    | 5     | 0.3    |         | 4            | 5         | 2           |
| 41KV    | 10      | OSAGE    | 5     | 0.2    |         | 4            | 5         | 2           |
| 41KW    | 10      | OSAGE    | 5     | 1.4    |         | 5            | 5         | 2           |
| 41KW    | 20      | OSAGE    | 5     | 0.3    |         | 5            | 5         | 2           |
| 41KW    | 30      | OSAGE    | 5     | 0.9    |         | 5            | 5         | 2           |
| 41KW    | 40      | OSAGE    | 5     | 0.4    |         | 5            | 5         | 2           |
| 41KX    | 10      | OSAGE    | 5     | 1      |         | 4            | 5         | 2           |
| 41KX    | 20      | OSAGE    | 5     | 0.5    |         | 5            | 4         | 2           |
| 41KX    | 30      | OSAGE    | 5     | 0.4    |         | 5            | 4         | 2           |
| 41KX    | 40      | OSAGE    | 5     | 1.2    |         | 5            | 4         | 2           |
| 41KY    | 10      | OSAGE    | 5     | 1      |         | 5            | 5         | 2           |
| 41KY    | 20      | OSAGE    | 5     |        | 25593   |              | 5         | 2           |
| 41KY    | 30      | OSAGE    | 5     | 0.7    |         | 4            | 5         | 2           |
| 41KY    | 40      | OSAGE    | 5     |        | 18934   |              | 5         | 2           |
| 41KY    | 50      | OSAGE    | 5     | 1      |         | 4            | 5         | 2           |

### 4.3.3.H OSAGE NATION INVENTORY COMPARISON LISTING

| Route # | Section | Location | Class | Length | Bridge#     | Surface Type | Ownership | Const. Need |
|---------|---------|----------|-------|--------|-------------|--------------|-----------|-------------|
| 41KY    | 60      | OSAGE    | 5     |        | 19672       |              | 5         | 2           |
| 41KY    | 70      | OSAGE    | 5     | 1.9    |             | 4            | 5         | 2           |
| 41KY    | 80      | OSAGE    | 5     |        | 20873       |              | 5         | 2           |
| 41KY    | 90      | OSAGE    | 5     | 0.7    |             | 4            | 5         | 2           |
| 41KY    | 100     | OSAGE    | 5     | 1.2    |             | 3            | 5         | 2           |
| 41KZ    | 10      | OSAGE    | 3     | 0.5    |             | 3            | 5         | 2           |
| 41L#    | 10      | OSAGE    | 3     | 0.1    |             | 5            | 4         | 2           |
| 41L\$   | 10      | OSAGE    | 5     | 0.8    |             | 5            | 5         | 2           |
| 41L&    | 10      | OSAGE    | 3     | 0.3    |             | 4            | 5         | 2           |
| 41L*    | 10      | OSAGE    | 3     | 0.1    |             | 5            | 4         | 2           |
| 41L+    | 10      | OSAGE    | 3     | 0.2    |             | 5            | 5         | 2           |
| 41L0    | 10      | OSAGE    | 3     | 0.2    |             | 5            | 4         | 2           |
| 41L1    | 10      | OSAGE    | 3     | 0.2    |             | 5            | 4         | 2           |
| 41L2    | 10      | OSAGE    | 4     | 0.5    |             | 5            | 4         | 2           |
| 41L2    | 20      | OSAGE    | 4     |        | 10291       |              | 4         | 2           |
| 41L2    | 30      | OSAGE    | 4     | 0.7    |             | 5            | 4         | 2           |
| 41L3    | 10      | OSAGE    | 3     | 0.3    |             | 5            | 4         | 2           |
| 41L4    | 10      | OSAGE    | 3     | 0.6    |             | 5            | 4         | 2           |
| 41L5    | 10      | OSAGE    | 3     | 0.6    |             | 5            | 4         | 2           |
| 41L5    | 20      | OSAGE    | 3     | 0.1    |             | 5            | 4         | 2           |
| 41L5    | 30      | OSAGE    | 3     | 0.1    |             | 5            | 4         | 2           |
| 41L6    | 10      | OSAGE    | 3     | 0.7    |             | 5            | 4         | 2           |
| 41L7    | 10      | OSAGE    | 3     | 0.1    |             | 5            | 4         | 2           |
| 41L7    | 20      | OSAGE    | 3     | 0.2    |             | 5            | 4         | 2           |
| 41L7    | 30      | OSAGE    | 3     | 0.1    |             | 6            | 4         | 2           |
| 41L7    | 40      | OSAGE    | 3     | 0.3    |             | 5            | 4         | 2           |
| 41L8    | 10      | OSAGE    | 3     | 0.6    |             | 5            | 4         | 2           |
| 41L9    | 10      | OSAGE    | 3     | 0.4    |             | 5            | 4         | 2           |
| 41L9    | 20      | OSAGE    | 3     | 0.5    |             | 5            | 4         | 2           |
| 41L9    | 30      | OSAGE    | 3     | 0.1    |             | 6            | 4         | 2           |
| 41L9    | 40      | OSAGE    | 3     | 0.2    |             | 6            | 4         | 2           |
| 41L>    | 10      | OSAGE    | 3     | 0.1    |             | 5            | 5         | 2           |
| 41L>    | 20      | OSAGE    | 3     | 0.3    |             | 5            | 5         | 2           |
| 41L>    | 30      | OSAGE    | 3     | 0.1    |             | 5            | 5         | 2           |
| 41LA    | 10      | OSAGE    | 5     | 0.4    |             | 3            | 5         | 2           |
| 41LB    | 10      | OSAGE    | 5     | 0.1    |             | 3            | 5         | 2           |
| 41LC    | 10      | OSAGE    | 5     | 1.2    |             | 4            | 5         | 2           |
| 41LD    | 10      | OSAGE    | 5     | 0.2    |             | 4            | 5         | 2           |
| 41LE    | 10      | OSAGE    | 3     | 0.1    |             | 4            | 5         | 2           |
| 41LF    | 10      | OSAGE    | 5     | 0.8    |             | 3            | 5         | 2           |
| 41LF    | 20      | OSAGE    | 5     |        | 93041LF020G |              | 5         | 2           |

### 4.3.3.H OSAGE NATION INVENTORY COMPARISON LISTING

| Route # | Section | Location | Class | Length | Bridge# | Surface Type | Ownership | Const. Need |
|---------|---------|----------|-------|--------|---------|--------------|-----------|-------------|
| 41LF    | 30      | OSAGE    | 5     | 0.3    |         | 3            | 5         | 2           |
| 41LG    | 10      | OSAGE    | 5     | 2.5    |         | 3            | 5         | 2           |
| 41LJ    | 10      | OSAGE    | 5     | 0.4    |         | 1            | 5         | 2           |
| 41LK    | 10      | OSAGE    | 5     | 0.4    |         | 4            | 5         | 2           |
| 41LL    | 10      | OSAGE    | 3     | 0.5    |         | 4            | 5         | 2           |
| 41LN    | 10      | OSAGE    | 5     | 2.1    |         | 3            | 5         | 2           |
| 41LP    | 10      | OSAGE    | 4     | 0.6    |         | 4            | 5         | 2           |
| 41LQ    | 10      | OSAGE    | 5     | 0.6    |         | 3            | 5         | 2           |
| 41LR    | 10      | OSAGE    | 5     | 1      |         | 4            | 5         | 2           |
| 41LR    | 20      | OSAGE    | 5     | 2.8    |         | 3            | 5         | 2           |
| 41LR    | 30      | OSAGE    | 4     | 2      |         | 4            | 5         | 2           |
| 41LR    | 40      | OSAGE    | 4     | 3.6    |         | 3            | 5         | 2           |
| 41LS    | 10      | OSAGE    | 5     | 0.4    |         | 3            | 5         | 2           |
| 41LU    | 10      | OSAGE    | 5     | 0.2    |         | 4            | 5         | 2           |
| 41LV    | 10      | OSAGE    | 5     | 0.8    |         | 4            | 5         | 2           |
| 41LV    | 20      | OSAGE    | 5     | 0.6    |         | 3            | 5         | 2           |
| 41LW    | 10      | OSAGE    | 5     | 0.7    |         | 3            | 5         | 2           |
| 41LW    | 20      | OSAGE    | 5     |        | 25779   |              | 5         | 2           |
| 41LW    | 30      | OSAGE    | 5     | 0.1    |         | 3            | 5         | 2           |
| 41LW    | 40      | OSAGE    | 5     |        | 09058   |              | 5         | 2           |
| 41LW    | 50      | OSAGE    | 5     | 1.5    |         | 3            | 5         | 2           |
| 41LX    | 10      | OSAGE    | 3     | 0.3    |         | 4            | 5         | 2           |
| 41LY    | 10      | OSAGE    | 4     | 2.1    |         | 3            | 5         | 2           |
| 41LY    | 20      | OSAGE    | 4     |        | 02947   |              | 5         | 2           |
| 41LY    | 30      | OSAGE    | 4     | 3.2    |         | 3            | 5         | 2           |
| 41LY    | 40      | OSAGE    | 4     | 0.7    |         | 4            | 5         | 2           |
| 41LY    | 50      | OSAGE    | 4     |        | 21123   |              | 5         | 2           |
| 41LY    | 60      | OSAGE    | 4     | 6.6    |         | 3            | 5         | 2           |
| 41LZ    | 10      | OSAGE    | 5     | 0.6    |         | 3            | 5         | 2           |
| 41M#    | 10      | OSAGE    | 3     | 0.1    |         | 5            | 4         | 2           |
| 41M#    | 20      | OSAGE    | 3     | 0.2    |         | 5            | 4         | 2           |
| 41M\$   | 10      | OSAGE    | 3     | 0.1    |         | 5            | 5         | 2           |
| 41M\$   | 20      | OSAGE    | 3     | 0.7    |         | 6            | 5         | 2           |
| 41M&    | 10      | OSAGE    | 3     | 0.1    |         | 4            | 5         | 2           |
| 41M&    | 20      | OSAGE    | 3     | 0.1    |         | 4            | 5         | 2           |
| 41M*    | 10      | OSAGE    | 5     | 0.8    |         | 5            | 4         | 2           |
| 41M+    | 10      | OSAGE    | 5     | 2      |         | 5            | 5         | 2           |
| 41M0    | 10      | OSAGE    | 3     | 0.5    |         | 5            | 4         | 2           |
| 41M0    | 20      | OSAGE    | 3     | 0.4    |         | 6            | 4         | 2           |
| 41M0    | 30      | OSAGE    | 3     | 0.1    |         | 6            | 4         | 2           |
| 41M0    | 40      | OSAGE    | 4     | 0.1    |         | 6            | 4         | 2           |

### 4.3.3.H OSAGE NATION INVENTORY COMPARISON LISTING

| Route # | Section | Location | Class | Length | Bridge# | Surface Type | Ownership | Const. Need |
|---------|---------|----------|-------|--------|---------|--------------|-----------|-------------|
| 41M0    | 50      | OSAGE    | 3     | 0.1    |         | 6            | 4         | 2           |
| 41M0    | 60      | OSAGE    | 3     | 0.1    |         | 5            | 4         | 2           |
| 41M1    | 10      | OSAGE    | 3     | 0.6    |         | 5            | 4         | 2           |
| 41M1    | 20      | OSAGE    | 3     | 0.1    |         | 6            | 4         | 2           |
| 41M1    | 30      | OSAGE    | 3     | 0.2    |         | 5            | 4         | 2           |
| 41M1    | 40      | OSAGE    | 3     | 0.1    |         | 5            | 4         | 2           |
| 41M1    | 50      | OSAGE    | 3     | 0.2    |         | 5            | 4         | 2           |
| 41M2    | 10      | OSAGE    | 3     | 0.1    |         | 5            | 4         | 2           |
| 41M2    | 20      | OSAGE    | 3     | 0.6    |         | 5            | 4         | 2           |
| 41M2    | 30      | OSAGE    | 3     | 0.2    |         | 6            | 4         | 2           |
| 41M2    | 40      | OSAGE    | 3     | 0.2    |         | 5            | 4         | 2           |
| 41M3    | 10      | OSAGE    | 3     | 0.5    |         | 5            | 4         | 2           |
| 41M4    | 10      | OSAGE    | 3     | 0.4    |         | 5            | 4         | 2           |
| 41M5    | 10      | OSAGE    | 3     | 0.1    |         | 5            | 4         | 2           |
| 41M5    | 20      | OSAGE    | 3     | 0.1    |         | 5            | 4         | 2           |
| 41M6    | 10      | OSAGE    | 3     | 0.1    |         | 5            | 4         | 2           |
| 41M7    | 10      | OSAGE    | 3     | 0.2    |         | 5            | 4         | 2           |
| 41M8    | 10      | OSAGE    | 3     | 0.2    |         | 5            | 4         | 2           |
| 41M9    | 10      | OSAGE    | 3     | 0.2    |         | 5            | 4         | 2           |
| 41M>    | 10      | OSAGE    | 3     | 0.2    |         | 5            | 5         | 2           |
| 41MA    | 10      | OSAGE    | 5     | 1      |         | 4            | 5         | 2           |
| 41MB    | 10      | OSAGE    | 5     | 0.4    |         | 3            | 5         | 2           |
| 41MC    | 10      | OSAGE    | 4     | 5      |         | 4            | 5         | 2           |
| 41MD    | 10      | OSAGE    | 4     | 1.3    |         | 4            | 5         | 2           |
| 41ME    | 10      | OSAGE    | 5     | 5.3    |         | 3            | 5         | 2           |
| 41ME    | 20      | OSAGE    | 5     | 5.3    |         | 5            | 5         | 2           |
| 41MF    | 10      | OSAGE    | 5     | 1.7    |         | 3            | 5         | 2           |
| 41MF    | 20      | OSAGE    | 5     | 0.6    |         | 3            | 5         | 2           |
| 41MG    | 10      | OSAGE    | 5     | 1.3    |         | 3            | 5         | 2           |
| 41MG    | 20      | OSAGE    | 5     |        | 07060   |              | 5         | 2           |
| 41MG    | 30      | OSAGE    | 5     | 2.1    |         | 3            | 5         | 2           |
| 41MH    | 10      | OSAGE    | 5     | 0.3    |         | 3            | 5         | 2           |
| 41MJ    | 10      | OSAGE    | 5     | 1      |         | 3            | 5         | 2           |
| 41MK    | 10      | OSAGE    | 5     | 0.5    |         | 3            | 5         | 2           |
| 41ML    | 10      | OSAGE    | 5     | 1.5    |         | 3            | 5         | 2           |
| 41MM    | 10      | OSAGE    | 5     | 1      |         | 3            | 5         | 2           |
| 41MN    | 10      | OSAGE    | 5     | 1.4    |         | 4            | 5         | 2           |
| 41MP    | 10      | OSAGE    | 3     | 0.3    |         | 4            | 5         | 2           |
| 41MQ    | 10      | OSAGE    | 5     | 1.8    |         | 3            | 5         | 2           |
| 41MR    | 10      | OSAGE    | 5     | 2.1    |         | 3            | 5         | 2           |
| 41MS    | 10      | OSAGE    | 4     | 1.4    |         | 5            | 5         | 2           |

### 4.3.3.H OSAGE NATION INVENTORY COMPARISON LISTING

| Route # | Section | Location | Class | Length | Bridge#     | Surface Type | Ownership | Const. Need |
|---------|---------|----------|-------|--------|-------------|--------------|-----------|-------------|
| 41MS    | 20      | OSAGE    | 4     |        | 25608       |              | 5         | 2           |
| 41MS    | 30      | OSAGE    | 4     | 0.3    |             | 4            | 5         | 2           |
| 41MS    | 40      | OSAGE    | 4     |        | 08238       |              | 5         | 2           |
| 41MS    | 50      | OSAGE    | 4     | 1.3    |             | 4            | 5         | 2           |
| 41MS    | 60      | OSAGE    | 4     |        | 27785       |              | 5         | 2           |
| 41MS    | 70      | OSAGE    | 4     | 0.6    |             | 5            | 5         | 2           |
| 41MT    | 10      | OSAGE    | 4     | 1.1    |             | 4            | 5         | 2           |
| 41MT    | 20      | OSAGE    | 4     | 0.8    |             | 4            | 5         | 2           |
| 41MT    | 30      | OSAGE    | 4     |        | 22083       |              | 5         | 2           |
| 41MT    | 40      | OSAGE    | 4     | 1.1    |             | 4            | 5         | 2           |
| 41MT    | 50      | OSAGE    | 4     |        | 25407       |              | 5         | 2           |
| 41MT    | 60      | OSAGE    | 4     | 0.4    |             | 4            | 2         | 2           |
| 41MU    | 10      | OSAGE    | 5     | 10.3   |             | 3            | 5         | 2           |
| 41MV    | 10      | OSAGE    | 5     | 3.5    |             | 3            | 5         | 2           |
| 41MV    | 20      | OSAGE    | 5     |        | 93041MV020G |              | 5         | 2           |
| 41MV    | 30      | OSAGE    | 5     | 0.1    |             | 3            | 5         | 2           |
| 41MW    | 10      | OSAGE    | 5     | 1.8    |             | 3            | 5         | 2           |
| 41MX    | 10      | OSAGE    | 5     | 1.8    |             | 5            | 5         | 2           |
| 41MX    | 20      | OSAGE    | 5     |        | 00628       |              | 5         | 2           |
| 41MX    | 30      | OSAGE    | 5     | 1.8    |             | 5            | 5         | 2           |
| 41MY    | 10      | OSAGE    | 5     | 3.5    |             | 3            | 5         | 2           |
| 41MZ    | 10      | OSAGE    | 4     | 1.2    |             | 4            | 5         | 2           |
| 41MZ    | 20      | OSAGE    | 4     |        | 09825       |              | 5         | 2           |
| 41MZ    | 30      | OSAGE    | 4     | 0.8    |             | 4            | 5         | 2           |
| 41MZ    | 40      | OSAGE    | 4     |        | 15417       |              | 5         | 2           |
| 41MZ    | 50      | OSAGE    | 4     | 2.1    |             | 4            | 5         | 2           |
| 41N#    | 10      | OSAGE    | 3     | 0.2    |             | 5            | 4         | 2           |
| 41N\$   | 10      | OSAGE    | 3     | 0.1    |             | 5            | 5         | 2           |
| 41N\$   | 20      | OSAGE    | 3     | 0.5    |             | 6            | 5         | 2           |
| 41N\$   | 30      | OSAGE    | 3     | 0.2    |             | 5            | 5         | 2           |
| 41N&    | 10      | OSAGE    | 3     | 0.1    |             | 4            | 5         | 2           |
| 41N*    | 10      | OSAGE    | 5     | 0.9    |             | 5            | 4         | 2           |
| 41N*    | 20      | OSAGE    | 5     |        | 08229       |              | 4         | 2           |
| 41N*    | 30      | OSAGE    | 5     | 1.5    |             | 5            | 4         | 2           |
| 41N+    | 10      | OSAGE    | 4     | 0.2    |             | 5            | 5         | 2           |
| 41N0    | 10      | OSAGE    | 3     | 0.1    |             | 4            | 4         | 2           |
| 41N1    | 10      | OSAGE    | 3     | 0.2    |             | 5            | 4         | 2           |
| 41N2    | 10      | OSAGE    | 3     | 0.1    |             | 5            | 4         | 2           |
| 41N3    | 10      | OSAGE    | 3     | 0.1    |             | 5            | 4         | 2           |
| 41N4    | 10      | OSAGE    | 3     | 0.2    |             | 5            | 4         | 2           |
| 41N5    | 10      | OSAGE    | 3     | 0.6    |             | 5            | 4         | 2           |



### 4.3.3.H OSAGE NATION INVENTORY COMPARISON LISTING

| Route # | Section | Location | Class | Length | Bridge# | Surface Type | Ownership | Const. Need |
|---------|---------|----------|-------|--------|---------|--------------|-----------|-------------|
| 41N6    | 10      | OSAGE    | 3     | 0.2    |         | 5            | 4         | 2           |
| 41N7    | 10      | OSAGE    | 3     | 0.2    |         | 5            | 4         | 2           |
| 41N8    | 10      | OSAGE    | 3     | 0.2    |         | 5            | 4         | 2           |
| 41N9    | 10      | OSAGE    | 3     | 0.3    |         | 5            | 5         | 2           |
| 41N>    | 10      | OSAGE    | 3     | 0.1    |         | 5            | 5         | 2           |
| 41NA    | 10      | OSAGE    | 5     | 1      |         | 3            | 5         | 2           |
| 41NA    | 20      | OSAGE    | 5     | 0.5    |         | 4            | 5         | 2           |
| 41NB    | 10      | OSAGE    | 5     | 1.1    |         | 3            | 5         | 2           |
| 41NC    | 10      | OSAGE    | 5     | 1.5    |         | 3            | 5         | 2           |
| 41ND    | 10      | OSAGE    | 5     | 0.8    |         | 4            | 5         | 2           |
| 41NE    | 10      | OSAGE    | 5     | 0.6    |         | 3            | 5         | 2           |
| 41NE    | 20      | OSAGE    | 5     | 0.3    |         | 3            | 5         | 2           |
| 41NF    | 10      | OSAGE    | 5     | 0.7    |         | 3            | 5         | 2           |
| 41NG    | 10      | OSAGE    | 5     | 0.5    |         | 4            | 5         | 2           |
| 41NG    | 20      | OSAGE    | 5     | 0.7    |         | 3            | 5         | 2           |
| 41NH    | 10      | OSAGE    | 5     | 0.3    |         | 3            | 5         | 2           |
| 41NJ    | 10      | OSAGE    | 5     | 1      |         | 3            | 5         | 2           |
| 41NL    | 10      | OSAGE    | 5     | 0.7    |         | 4            | 5         | 2           |
| 41NM    | 10      | OSAGE    | 5     | 1.3    |         | 4            | 5         | 2           |
| 41NM    | 20      | OSAGE    | 5     | 2      |         | 3            | 5         | 2           |
| 41NM    | 30      | OSAGE    | 5     | 0.2    |         | 4            | 5         | 2           |
| 41NM    | 40      | OSAGE    | 5     |        | 09000   |              | 5         | 2           |
| 41NM    | 50      | OSAGE    | 5     | 0.4    |         | 4            | 5         | 2           |
| 41NM    | 60      | OSAGE    | 5     |        | 01050   |              | 5         | 2           |
| 41NM    | 70      | OSAGE    | 5     | 1.3    |         | 4            | 5         | 2           |
| 41NN    | 10      | OSAGE    | 4     | 1.6    |         | 5            | 5         | 2           |
| 41NP    | 10      | OSAGE    | 4     | 5.2    |         | 4            | 5         | 2           |
| 41NP    | 20      | OSAGE    | 4     |        | 03012   |              | 5         | 2           |
| 41NP    | 30      | OSAGE    | 4     | 0.2    |         | 4            | 5         | 2           |
| 41NP    | 40      | OSAGE    | 4     |        | 06616   |              | 5         | 2           |
| 41NP    | 50      | OSAGE    | 4     | 0.1    |         | 4            | 5         | 2           |
| 41NQ    | 10      | OSAGE    | 5     | 0.6    |         | 3            | 5         | 2           |
| 41NR    | 10      | OSAGE    | 5     | 0.2    |         | 3            | 5         | 2           |
| 41NR    | 20      | OSAGE    | 5     |        | 14697   |              | 5         | 2           |
| 41NR    | 30      | OSAGE    | 5     | 0.9    |         | 3            | 5         | 2           |
| 41NS    | 10      | OSAGE    | 5     | 1.3    |         | 4            | 5         | 2           |
| 41NS    | 20      | OSAGE    | 5     | 5.1    |         | 3            | 5         | 2           |
| 41NT    | 10      | OSAGE    | 5     | 0.9    |         | 4            | 5         | 2           |
| 41NT    | 20      | OSAGE    | 5     |        | 02676   |              | 5         | 2           |
| 41NT    | 30      | OSAGE    | 5     | 1.6    |         | 4            | 5         | 2           |
| 41NT    | 40      | OSAGE    | 5     | 0.7    |         | 3            | 5         | 2           |

### 4.3.3.H OSAGE NATION INVENTORY COMPARISON LISTING

| Route # | Section | Location | Class | Length | Bridge# | Surface Type | Ownership | Const. Need |
|---------|---------|----------|-------|--------|---------|--------------|-----------|-------------|
| 41NT    | 50      | OSAGE    | 5     |        | 02020   |              | 5         | 2           |
| 41NT    | 60      | OSAGE    | 5     | 0.9    |         | 3            | 5         | 2           |
| 41NT    | 70      | OSAGE    | 5     | 1.7    |         | 4            | 5         | 2           |
| 41NV    | 10      | OSAGE    | 5     | 0.8    |         | 3            | 5         | 2           |
| 41NW    | 10      | OSAGE    | 5     | 0.2    |         | 4            | 5         | 2           |
| 41NW    | 20      | OSAGE    | 5     | 3.9    |         | 3            | 5         | 2           |
| 41NX    | 10      | OSAGE    | 5     | 2.3    |         | 4            | 5         | 2           |
| 41NX    | 20      | OSAGE    | 5     | 2.7    |         | 3            | 5         | 2           |
| 41NY    | 10      | OSAGE    | 5     | 0.9    |         | 1            | 5         | 2           |
| 41NZ    | 10      | OSAGE    | 5     | 2.1    |         | 3            | 5         | 2           |
| 41O#    | 10      | OSAGE    | 3     | 0.5    |         | 5            | 4         | 2           |
| 41O\$   | 10      | OSAGE    | 3     | 0.3    |         | 5            | 5         | 2           |
| 41O\$   | 20      | OSAGE    | 3     | 0.3    |         | 5            | 5         | 2           |
| 41O\$   | 30      | OSAGE    | 3     | 0.3    |         | 6            | 5         | 2           |
| 41O\$   | 40      | OSAGE    | 3     | 0.2    |         | 5            | 5         | 2           |
| 41O&    | 10      | OSAGE    | 5     | 0.2    |         | 4            | 5         | 2           |
| 41O*    | 10      | OSAGE    | 3     | 0.1    |         | 5            | 4         | 2           |
| 41O+    | 10      | OSAGE    | 3     | 0.1    |         | 5            | 5         | 2           |
| 41O0    | 10      | OSAGE    | 3     | 0.2    |         | 5            | 4         | 2           |
| 41O1    | 10      | OSAGE    | 3     | 0.3    |         | 5            | 4         | 2           |
| 41O2    | 10      | OSAGE    | 3     | 0.1    |         | 5            | 4         | 2           |
| 41O3    | 10      | OSAGE    | 3     | 0.2    |         | 5            | 4         | 2           |
| 41O4    | 10      | OSAGE    | 3     | 0.3    |         | 5            | 4         | 2           |
| 41O5    | 10      | OSAGE    | 3     | 0.2    |         | 5            | 4         | 2           |
| 41O6    | 10      | OSAGE    | 3     | 0.3    |         | 5            | 4         | 2           |
| 41O7    | 10      | OSAGE    | 3     | 0.2    |         | 5            | 4         | 2           |
| 41O8    | 10      | OSAGE    | 3     | 0.3    |         | 5            | 4         | 2           |
| 41O9    | 10      | OSAGE    | 3     | 0.1    |         | 6            | 4         | 2           |
| 41O>    | 10      | OSAGE    | 3     | 0.1    |         | 5            | 5         | 2           |
| 41P#    | 10      | OSAGE    | 3     | 0.2    |         | 5            | 4         | 2           |
| 41P\$   | 10      | OSAGE    | 3     | 0.2    |         | 5            | 5         | 2           |
| 41P\$   | 20      | OSAGE    | 3     | 0.2    |         | 5            | 5         | 2           |
| 41P\$   | 30      | OSAGE    | 3     | 0.1    |         | 6            | 5         | 2           |
| 41P\$   | 40      | OSAGE    | 3     | 0.2    |         | 5            | 5         | 2           |
| 41P\$   | 50      | OSAGE    | 3     | 0.4    |         | 5            | 5         | 2           |
| 41P&    | 10      | OSAGE    | 3     | 0.5    |         | 4            | 5         | 2           |
| 41P*    | 10      | OSAGE    | 3     | 0.2    |         | 5            | 4         | 2           |
| 41P+    | 10      | OSAGE    | 5     | 0.1    |         | 5            | 5         | 2           |
| 41P0    | 10      | OSAGE    | 3     | 0.4    |         | 5            | 4         | 2           |
| 41P1    | 10      | OSAGE    | 3     | 0.2    |         | 5            | 4         | 2           |
| 41P2    | 10      | OSAGE    | 3     | 0.3    |         | 6            | 4         | 2           |

### 4.3.3.H OSAGE NATION INVENTORY COMPARISON LISTING

| Route # | Section | Location | Class | Length | Bridge#     | Surface Type | Ownership | Const. Need |
|---------|---------|----------|-------|--------|-------------|--------------|-----------|-------------|
| 41P2    | 20      | OSAGE    | 3     | 0.1    |             | 5            | 4         | 2           |
| 41P3    | 10      | OSAGE    | 3     | 0.1    |             | 5            | 4         | 2           |
| 41P4    | 10      | OSAGE    | 5     | 0.1    |             | 3            | 4         | 2           |
| 41P4    | 20      | OSAGE    | 7     | 0.1    |             | 5            | 4         | 2           |
| 41P4    | 30      | OSAGE    | 3     | 0.1    |             | 5            | 4         | 2           |
| 41P4    | 40      | OSAGE    | 3     | 0.1    |             | 3            | 4         | 2           |
| 41P5    | 10      | OSAGE    | 3     | 0.2    |             | 5            | 4         | 2           |
| 41P5    | 20      | OSAGE    | 3     | 0.3    |             | 5            | 4         | 2           |
| 41P6    | 10      | OSAGE    | 3     | 0.1    |             | 5            | 5         | 2           |
| 41P7    | 10      | OSAGE    | 3     | 0.1    |             | 5            | 4         | 2           |
| 41P8    | 10      | OSAGE    | 3     | 0.2    |             | 5            | 4         | 2           |
| 41P9    | 10      | OSAGE    | 3     | 0.1    |             | 5            | 4         | 2           |
| 41P>    | 10      | OSAGE    | 3     | 0.1    |             | 5            | 5         | 2           |
| 41PA    | 10      | OSAGE    | 5     | 0.1    |             | 3            | 5         | 2           |
| 41PA    | 20      | OSAGE    | 5     |        | 93041PA020G |              | 5         | 2           |
| 41PA    | 30      | OSAGE    | 5     | 1.9    |             | 3            | 5         | 2           |
| 41PB    | 10      | OSAGE    | 4     | 0.9    |             | 4            | 5         | 2           |
| 41PC    | 10      | OSAGE    | 5     | 1.6    |             | 4            | 5         | 2           |
| 41PD    | 10      | OSAGE    | 5     | 2.3    |             | 3            | 5         | 2           |
| 41PE    | 10      | OSAGE    | 5     | 0.2    |             | 4            | 5         | 2           |
| 41PF    | 10      | OSAGE    | 5     | 0.4    |             | 3            | 5         | 2           |
| 41PG    | 10      | OSAGE    | 5     | 1.4    |             | 3            | 5         | 2           |
| 41PH    | 10      | OSAGE    | 5     | 1.6    |             | 3            | 5         | 2           |
| 41PH    | 20      | OSAGE    | 5     | 1.9    |             | 3            | 5         | 2           |
| 41PJ    | 10      | OSAGE    | 5     | 0.4    |             | 5            | 5         | 2           |
| 41PJ    | 20      | OSAGE    | 5     | 0.5    |             | 3            | 5         | 2           |
| 41PJ    | 30      | OSAGE    | 5     | 1      |             | 4            | 5         | 2           |
| 41PJ    | 40      | OSAGE    | 5     | 0.6    |             | 3            | 5         | 2           |
| 41PJ    | 50      | OSAGE    | 5     | 0.5    |             | 4            | 5         | 2           |
| 41PJ    | 60      | OSAGE    | 5     | 0.8    |             | 3            | 5         | 2           |
| 41PJ    | 70      | OSAGE    | 5     | 1      |             | 4            | 5         | 2           |
| 41PJ    | 80      | OSAGE    | 5     | 0.3    |             | 3            | 5         | 2           |
| 41PJ    | 90      | OSAGE    | 5     | 0.8    |             | 4            | 5         | 2           |
| 41PK    | 10      | OSAGE    | 5     | 0.4    |             | 3            | 5         | 2           |
| 41PL    | 10      | OSAGE    | 3     | 0.1    |             | 4            | 5         | 2           |
| 41PM    | 10      | OSAGE    | 3     | 0.2    |             | 4            | 5         | 2           |
| 41PN    | 10      | OSAGE    | 3     | 0.5    |             | 4            | 5         | 2           |
| 41PP    | 10      | OSAGE    | 5     | 1.4    |             | 3            | 5         | 2           |
| 41PQ    | 10      | OSAGE    | 5     | 0.3    |             | 4            | 5         | 2           |
| 41PR    | 10      | OSAGE    | 5     | 0.6    |             | 4            | 5         | 2           |
| 41PS    | 10      | OSAGE    | 5     | 1.6    |             | 3            | 5         | 2           |

### 4.3.3.H OSAGE NATION INVENTORY COMPARISON LISTING

| Route # | Section | Location | Class | Length | Bridge# | Surface Type | Ownership | Const. Need |
|---------|---------|----------|-------|--------|---------|--------------|-----------|-------------|
| 41PS    | 20      | OSAGE    | 5     | 0.6    |         | 3            | 5         | 2           |
| 41PT    | 10      | OSAGE    | 5     | 3.1    |         | 3            | 5         | 2           |
| 41PU    | 10      | OSAGE    | 4     | 0.6    |         | 5            | 5         | 2           |
| 41PU    | 20      | OSAGE    | 4     |        | 19828   |              | 5         | 2           |
| 41PU    | 30      | OSAGE    | 4     | 2.3    |         | 5            | 5         | 2           |
| 41PV    | 10      | OSAGE    | 5     | 1.1    |         | 3            | 5         | 2           |
| 41PW    | 10      | OSAGE    | 5     | 0.3    |         | 4            | 5         | 2           |
| 41PX    | 10      | OSAGE    | 5     | 0.5    |         | 4            | 5         | 2           |
| 41PY    | 10      | OSAGE    | 5     | 1.2    |         | 3            | 5         | 2           |
| 41PZ    | 10      | OSAGE    | 5     | 0.2    |         | 4            | 5         | 2           |
| 41Q#    | 10      | OSAGE    | 3     | 0.2    |         | 5            | 4         | 2           |
| 41Q\$   | 10      | OSAGE    | 5     | 0.6    |         | 1            | 5         | 2           |
| 41Q&    | 10      | OSAGE    | 3     | 0.3    |         | 4            | 5         | 2           |
| 41Q*    | 10      | OSAGE    | 3     | 0.1    |         | 5            | 4         | 2           |
| 41Q+    | 10      | OSAGE    | 5     | 0.5    |         | 5            | 5         | 2           |
| 41Q+    | 20      | OSAGE    | 5     | 0.5    |         | 6            | 5         | 2           |
| 41Q0    | 10      | OSAGE    | 3     | 0.6    |         | 5            | 4         | 2           |
| 41Q0    | 20      | OSAGE    | 3     | 0.2    |         | 5            | 4         | 2           |
| 41Q1    | 10      | OSAGE    | 3     | 0.1    |         | 5            | 4         | 2           |
| 41Q1    | 20      | OSAGE    | 3     | 0.4    |         | 5            | 4         | 2           |
| 41Q2    | 10      | OSAGE    | 3     | 0.1    |         | 5            | 4         | 2           |
| 41Q3    | 10      | OSAGE    | 3     | 0.1    |         | 3            | 4         | 2           |
| 41Q4    | 10      | OSAGE    | 3     | 0.2    |         | 5            | 4         | 2           |
| 41Q5    | 10      | OSAGE    | 3     | 0.2    |         | 5            | 4         | 2           |
| 41Q6    | 10      | OSAGE    | 3     | 0.2    |         | 5            | 4         | 2           |
| 41Q7    | 10      | OSAGE    | 3     | 0.2    |         | 5            | 4         | 2           |
| 41Q8    | 10      | OSAGE    | 3     | 0.2    |         | 5            | 4         | 2           |
| 41Q9    | 10      | OSAGE    | 3     | 0.3    |         | 5            | 4         | 2           |
| 41Q>    | 10      | OSAGE    | 3     | 0.1    |         | 5            | 5         | 2           |
| 41QA    | 10      | OSAGE    | 5     | 4.4    |         | 4            | 5         | 2           |
| 41QA    | 20      | OSAGE    | 5     |        | 02831   |              | 5         | 2           |
| 41QA    | 30      | OSAGE    | 5     | 0.1    |         | 4            | 5         | 2           |
| 41QA    | 40      | OSAGE    | 4     | 2.2    |         | 5            | 5         | 2           |
| 41QA    | 50      | OSAGE    | 4     |        | 03215   |              | 5         | 2           |
| 41QB    | 10      | OSAGE    | 3     | 0.5    |         | 4            | 5         | 2           |
| 41QC    | 10      | OSAGE    | 3     | 0.4    |         | 4            | 5         | 2           |
| 41QD    | 10      | OSAGE    | 5     | 0.5    |         | 4            | 5         | 2           |
| 41QE    | 10      | OSAGE    | 5     | 0.2    |         | 3            | 5         | 2           |
| 41QF    | 10      | OSAGE    | 5     | 0.7    |         | 3            | 5         | 2           |
| 41QG    | 10      | OSAGE    | 5     | 1.4    |         | 1            | 5         | 2           |
| 41QH    | 10      | OSAGE    | 5     | 1.1    |         | 3            | 5         | 2           |

### 4.3.3.H OSAGE NATION INVENTORY COMPARISON LISTING

| Route # | Section | Location | Class | Length | Bridge#     | Surface Type | Ownership | Const. Need |
|---------|---------|----------|-------|--------|-------------|--------------|-----------|-------------|
| 41QJ    | 10      | OSAGE    | 5     | 1.7    |             | 3            | 5         | 2           |
| 41QK    | 10      | OSAGE    | 5     | 1.3    |             | 1            | 5         | 2           |
| 41QL    | 10      | OSAGE    | 5     | 0.6    |             | 3            | 5         | 2           |
| 41QM    | 10      | OSAGE    | 3     | 0.1    |             | 4            | 5         | 2           |
| 41QN    | 10      | OSAGE    | 3     | 0.2    |             | 4            | 5         | 2           |
| 41QP    | 10      | OSAGE    | 5     | 0.6    |             | 3            | 5         | 2           |
| 41QR    | 10      | OSAGE    | 5     | 0.4    |             | 4            | 5         | 2           |
| 41QR    | 20      | OSAGE    | 5     |        | 09399       |              | 5         | 2           |
| 41QR    | 30      | OSAGE    | 5     | 0.4    |             | 4            | 5         | 2           |
| 41QR    | 40      | OSAGE    | 5     | 1.3    |             | 3            | 5         | 2           |
| 41QR    | 50      | OSAGE    | 5     | 0.1    |             | 3            | 5         | 2           |
| 41QS    | 10      | OSAGE    | 5     | 1      |             | 3            | 5         | 2           |
| 41QT    | 10      | OSAGE    | 5     | 1.4    |             | 3            | 5         | 2           |
| 41QT    | 20      | OSAGE    | 5     | 0.6    |             | 3            | 5         | 2           |
| 41QU    | 10      | OSAGE    | 5     | 1.4    |             | 3            | 5         | 2           |
| 41QV    | 10      | OSAGE    | 5     | 0.7    |             | 3            | 5         | 2           |
| 41QW    | 10      | OSAGE    | 3     | 1.5    |             | 4            | 5         | 2           |
| 41QX    | 10      | OSAGE    | 5     | 0.4    |             | 4            | 5         | 2           |
| 41QY    | 10      | OSAGE    | 5     | 0.9    |             | 4            | 5         | 2           |
| 41QZ    | 10      | OSAGE    | 5     | 0.3    |             | 4            | 5         | 2           |
| 41R#    | 10      | OSAGE    | 3     | 0.2    |             | 4            | 4         | 2           |
| 41R\$   | 10      | OSAGE    | 5     | 1.8    |             | 5            | 5         | 2           |
| 41R&    | 10      | OSAGE    | 3     | 0.2    |             | 1            | 5         | 2           |
| 41R*    | 10      | OSAGE    | 3     | 0.1    |             | 5            | 4         | 2           |
| 41R0    | 10      | OSAGE    | 3     | 0.2    |             | 5            | 4         | 2           |
| 41R1    | 10      | OSAGE    | 3     | 0.3    |             | 5            | 4         | 2           |
| 41R2    | 10      | OSAGE    | 3     | 0.1    |             | 5            | 4         | 2           |
| 41R3    | 10      | OSAGE    | 3     | 0.2    |             | 6            | 4         | 2           |
| 41R4    | 10      | OSAGE    | 3     | 0.1    |             | 5            | 4         | 2           |
| 41R5    | 10      | OSAGE    | 3     | 0.1    |             | 6            | 4         | 2           |
| 41R6    | 10      | OSAGE    | 3     | 0.1    |             | 5            | 4         | 2           |
| 41R7    | 10      | OSAGE    | 3     | 0.2    |             | 5            | 4         | 2           |
| 41R7    | 20      | OSAGE    | 3     |        | 93041R7020G |              | 4         | 2           |
| 41R7    | 30      | OSAGE    | 3     | 0.2    |             | 5            | 4         | 2           |
| 41R8    | 10      | OSAGE    | 3     | 0.1    |             | 5            | 4         | 2           |
| 41R9    | 10      | OSAGE    | 3     | 0.1    |             | 5            | 4         | 2           |
| 41R>    | 10      | OSAGE    | 3     | 0.1    |             | 5            | 5         | 2           |
| 41RA    | 10      | OSAGE    | 5     | 0.8    |             | 3            | 5         | 2           |
| 41RB    | 10      | OSAGE    | 5     | 0.3    |             | 4            | 5         | 2           |
| 41RC    | 10      | OSAGE    | 5     | 0.2    |             | 4            | 5         | 2           |
| 41RD    | 10      | OSAGE    | 5     | 0.2    |             | 4            | 5         | 2           |

### 4.3.3.H OSAGE NATION INVENTORY COMPARISON LISTING

| Route # | Section | Location | Class | Length | Bridge#     | Surface Type | Ownership | Const. Need |
|---------|---------|----------|-------|--------|-------------|--------------|-----------|-------------|
| 41RD    | 20      | OSAGE    | 5     |        | 93041RD020G |              | 5         | 2           |
| 41RD    | 30      | OSAGE    | 5     | 0.2    |             | 4            | 5         | 2           |
| 41RE    | 10      | OSAGE    | 5     | 0.6    |             | 3            | 5         | 2           |
| 41RE    | 20      | OSAGE    | 5     |        | 21295       |              | 5         | 2           |
| 41RE    | 30      | OSAGE    | 5     | 2.4    |             | 3            | 5         | 2           |
| 41RE    | 40      | OSAGE    | 5     |        | 06622       |              | 5         | 2           |
| 41RE    | 50      | OSAGE    | 5     | 4.5    |             | 3            | 5         | 2           |
| 41RF    | 10      | OSAGE    | 5     | 1.6    |             | 4            | 5         | 2           |
| 41RG    | 10      | OSAGE    | 5     | 0.4    |             | 4            | 5         | 2           |
| 41RK    | 10      | OSAGE    | 5     | 1.9    |             | 4            | 5         | 2           |
| 41RK    | 20      | OSAGE    | 5     |        | 13368       |              | 5         | 2           |
| 41RK    | 30      | OSAGE    | 5     | 0.5    |             | 4            | 5         | 2           |
| 41RL    | 10      | OSAGE    | 5     | 1.5    |             | 3            | 5         | 2           |
| 41RM    | 10      | OSAGE    | 5     | 0.9    |             | 4            | 5         | 2           |
| 41RM    | 20      | OSAGE    | 5     |        | 02829       |              | 5         | 2           |
| 41RM    | 30      | OSAGE    | 5     | 10.4   |             | 4            | 5         | 2           |
| 41RM    | 40      | OSAGE    | 5     | 3.7    |             | 4            | 5         | 2           |
| 41RP    | 10      | OSAGE    | 5     | 0.8    |             | 3            | 5         | 2           |
| 41RP    | 20      | OSAGE    | 5     | 0.2    |             | 3            | 5         | 2           |
| 41RQ    | 10      | OSAGE    | 5     | 1      |             | 3            | 5         | 2           |
| 41RR    | 10      | OSAGE    | 5     | 0.6    |             | 4            | 5         | 2           |
| 41RS    | 10      | OSAGE    | 5     | 2.6    |             | 4            | 5         | 2           |
| 41RT    | 10      | OSAGE    | 5     | 1      |             | 3            | 5         | 2           |
| 41RU    | 10      | OSAGE    | 5     | 0.9    |             | 3            | 5         | 2           |
| 41RU    | 20      | OSAGE    | 5     |        | 06615       |              | 5         | 2           |
| 41RU    | 30      | OSAGE    | 5     | 0.4    |             | 3            | 5         | 2           |
| 41RU    | 40      | OSAGE    | 5     |        | 23273       |              | 5         | 2           |
| 41RU    | 50      | OSAGE    | 5     | 0.1    |             | 3            | 5         | 2           |
| 41RU    | 60      | OSAGE    | 5     |        | 02670       |              | 5         | 2           |
| 41RU    | 70      | OSAGE    | 5     | 0.5    |             | 3            | 5         | 2           |
| 41RV    | 10      | OSAGE    | 5     | 0.2    |             | 3            | 5         | 2           |
| 41RX    | 10      | OSAGE    | 5     | 0.8    |             | 3            | 5         | 2           |
| 41RY    | 10      | OSAGE    | 5     | 0.5    |             | 3            | 5         | 2           |
| 41RZ    | 10      | OSAGE    | 3     | 0.4    |             | 5            | 5         | 2           |
| 41S#    | 10      | OSAGE    | 3     | 0.2    |             | 5            | 4         | 2           |
| 41S\$   | 10      | OSAGE    | 3     | 0.3    |             | 6            | 5         | 2           |
| 41S&    | 10      | OSAGE    | 3     | 0.1    |             | 4            | 5         | 2           |
| 41S&    | 20      | OSAGE    | 3     | 0.3    |             | 4            | 5         | 2           |
| 41S*    | 10      | OSAGE    | 9     | 0.1    |             | 5            | 4         | 2           |
| 41S+    | 10      | OSAGE    | 5     | 1      |             | 5            | 5         | 2           |
| 41S+    | 20      | OSAGE    | 5     | 0.7    |             | 5            | 5         | 2           |

### 4.3.3.H OSAGE NATION INVENTORY COMPARISON LISTING

| Route # | Section | Location | Class | Length | Bridge# | Surface Type | Ownership | Const. Need |
|---------|---------|----------|-------|--------|---------|--------------|-----------|-------------|
| 41S+    | 30      | OSAGE    | 5     | 0.4    |         | 5            | 5         | 2           |
| 41S0    | 10      | OSAGE    | 3     | 0.3    |         | 5            | 4         | 2           |
| 41S1    | 10      | OSAGE    | 3     | 0.1    |         | 5            | 4         | 2           |
| 41S2    | 10      | OSAGE    | 5     | 2.5    |         | 5            | 5         | 2           |
| 41S3    | 10      | OSAGE    | 3     | 0.4    |         | 5            | 5         | 2           |
| 41S4    | 10      | OSAGE    | 3     | 0.3    |         | 5            | 5         | 2           |
| 41S5    | 10      | OSAGE    | 3     | 0.4    |         | 6            | 5         | 2           |
| 41S6    | 10      | OSAGE    | 3     | 0.3    |         | 5            | 5         | 2           |
| 41S7    | 10      | OSAGE    | 3     | 0.4    |         | 5            | 5         | 2           |
| 41S8    | 10      | OSAGE    | 3     | 0.3    |         | 5            | 5         | 2           |
| 41S9    | 10      | OSAGE    | 3     | 0.5    |         | 5            | 5         | 2           |
| 41S>    | 10      | OSAGE    | 3     | 0.1    |         | 5            | 5         | 2           |
| 41SA    | 10      | OSAGE    | 5     | 0.3    |         | 5            | 5         | 2           |
| 41SB    | 10      | OSAGE    | 5     | 1.1    |         | 5            | 5         | 2           |
| 41SB    | 20      | OSAGE    | 5     | 1.2    |         | 4            | 5         | 2           |
| 41SC    | 10      | OSAGE    | 5     | 0.2    |         | 4            | 5         | 2           |
| 41SD    | 10      | OSAGE    | 5     | 0.4    |         | 4            | 5         | 2           |
| 41SE    | 10      | OSAGE    | 5     | 0.3    |         | 5            | 5         | 2           |
| 41SF    | 10      | OSAGE    | 5     | 0.7    |         | 3            | 5         | 2           |
| 41SF    | 20      | OSAGE    | 5     | 0.3    |         | 4            | 5         | 2           |
| 41SF    | 30      | OSAGE    | 5     |        | 04585   |              | 5         | 2           |
| 41SF    | 40      | OSAGE    | 5     | 1.4    |         | 3            | 5         | 2           |
| 41SF    | 50      | OSAGE    | 5     |        | 08730   |              | 5         | 2           |
| 41SF    | 60      | OSAGE    | 5     | 0.2    |         | 3            | 5         | 2           |
| 41SF    | 70      | OSAGE    | 5     |        | 09279   |              | 5         | 2           |
| 41SF    | 80      | OSAGE    | 5     | 1.6    |         | 3            | 5         | 2           |
| 41SH    | 10      | OSAGE    | 5     | 0.6    |         | 4            | 5         | 2           |
| 41SJ    | 10      | OSAGE    | 5     | 1.2    |         | 3            | 5         | 2           |
| 41SJ    | 20      | OSAGE    | 5     |        | 09408   |              | 5         | 2           |
| 41SJ    | 30      | OSAGE    | 5     | 1.5    |         | 3            | 5         | 2           |
| 41SK    | 10      | OSAGE    | 5     | 0.2    |         | 5            | 5         | 2           |
| 41SK    | 20      | OSAGE    | 5     | 0.3    |         | 3            | 5         | 2           |
| 41SL    | 10      | OSAGE    | 5     | 0.6    |         | 4            | 5         | 2           |
| 41SM    | 10      | OSAGE    | 4     | 1.7    |         | 4            | 5         | 2           |
| 41SM    | 20      | OSAGE    | 5     | 2.2    |         | 4            | 5         | 2           |
| 41SN    | 10      | OSAGE    | 5     | 1.7    |         | 4            | 5         | 2           |
| 41SQ    | 10      | OSAGE    | 5     | 0.8    |         | 1            | 5         | 2           |
| 41SR    | 10      | OSAGE    | 5     | 0.4    |         | 4            | 5         | 2           |
| 41SS    | 10      | OSAGE    | 4     | 2.5    |         | 5            | 5         | 2           |
| 41SS    | 20      | OSAGE    | 5     | 0.5    |         | 4            | 5         | 2           |
| 41ST    | 10      | OSAGE    | 5     | 0.5    |         | 4            | 5         | 2           |

### 4.3.3.H OSAGE NATION INVENTORY COMPARISON LISTING

| Route # | Section | Location | Class | Length | Bridge#     | Surface Type | Ownership | Const. Need |
|---------|---------|----------|-------|--------|-------------|--------------|-----------|-------------|
| 41ST    | 20      | OSAGE    | 5     | 4.1    |             | 3            | 5         | 2           |
| 41SU    | 10      | OSAGE    | 5     | 0.1    |             | 4            | 5         | 2           |
| 41SV    | 10      | OSAGE    | 5     | 0.6    |             | 5            | 5         | 2           |
| 41SW    | 10      | OSAGE    | 3     | 0.3    |             | 5            | 5         | 2           |
| 41SX    | 10      | OSAGE    | 3     | 0.3    |             | 5            | 5         | 2           |
| 41SY    | 10      | OSAGE    | 3     | 0.3    |             | 4            | 5         | 2           |
| 41SZ    | 10      | OSAGE    | 3     | 0.4    |             | 4            | 5         | 2           |
| 41T#    | 10      | OSAGE    | 3     | 0.2    |             | 5            | 4         | 2           |
| 41T#    | 20      | OSAGE    | 3     | 0.1    |             | 5            | 4         | 2           |
| 41T\$   | 10      | OSAGE    | 3     | 0.2    |             | 6            | 5         | 2           |
| 41T&    | 10      | OSAGE    | 3     | 0.5    |             | 4            | 5         | 2           |
| 41T*    | 10      | OSAGE    | 3     | 0.2    |             | 5            | 4         | 2           |
| 41T*    | 20      | OSAGE    | 3     | 0.3    |             | 5            | 4         | 2           |
| 41T*    | 30      | OSAGE    | 3     | 0.4    |             | 5            | 4         | 2           |
| 41T+    | 10      | OSAGE    | 3     | 0.1    |             | 5            | 5         | 2           |
| 41T+    | 20      | OSAGE    | 3     | 0.3    |             | 5            | 5         | 2           |
| 41T0    | 10      | OSAGE    | 3     | 0.2    |             | 1            | 5         | 2           |
| 41T1    | 10      | OSAGE    | 3     | 0.3    |             | 3            | 5         | 2           |
| 41T2    | 10      | OSAGE    | 4     | 0.5    |             | 5            | 5         | 2           |
| 41T2    | 20      | OSAGE    | 4     | 0.6    |             | 1            | 5         | 2           |
| 41T3    | 10      | OSAGE    | 3     | 0.9    |             | 3            | 5         | 2           |
| 41T4    | 10      | OSAGE    | 3     | 0.3    |             | 4            | 5         | 2           |
| 41T5    | 10      | OSAGE    | 3     | 0.2    |             | 5            | 5         | 2           |
| 41T6    | 10      | OSAGE    | 3     | 0.2    |             | 5            | 5         | 2           |
| 41T7    | 10      | OSAGE    | 3     | 0.1    |             | 4            | 5         | 2           |
| 41T8    | 10      | OSAGE    | 3     | 0.2    |             | 4            | 5         | 2           |
| 41T9    | 10      | OSAGE    | 3     | 0.2    |             | 4            | 5         | 2           |
| 41T>    | 10      | OSAGE    | 3     | 0.2    |             | 5            | 5         | 2           |
| 41TA    | 10      | OSAGE    | 5     | 0.5    |             | 4            | 5         | 2           |
| 41TB    | 10      | OSAGE    | 3     | 0.3    |             | 4            | 5         | 2           |
| 41TC    | 10      | OSAGE    | 5     | 0.4    |             | 3            | 5         | 2           |
| 41TD    | 10      | OSAGE    | 5     | 2.8    |             | 3            | 5         | 2           |
| 41TE    | 10      | OSAGE    | 3     | 0.4    |             | 3            | 5         | 2           |
| 41TF    | 10      | OSAGE    | 5     | 1.9    |             | 3            | 5         | 2           |
| 41TG    | 10      | OSAGE    | 4     | 6.8    |             | 3            | 5         | 2           |
| 41TG    | 20      | OSAGE    | 4     |        | 93041TG020G |              | 5         | 2           |
| 41TG    | 30      | OSAGE    | 4     | 1.3    |             | 3            | 5         | 2           |
| 41TG    | 40      | OSAGE    | 4     | 3.6    |             | 4            | 5         | 2           |
| 41TH    | 10      | OSAGE    | 5     | 2.3    |             | 4            | 5         | 2           |
| 41TH    | 15      | OSAGE    | 5     |        | 06845       |              | 5         | 2           |
| 41TH    | 20      | OSAGE    | 5     | 3.4    |             | 4            | 5         | 2           |



### 4.3.3.H OSAGE NATION INVENTORY COMPARISON LISTING

| Route # | Section | Location | Class | Length | Bridge# | Surface Type | Ownership | Const. Need |
|---------|---------|----------|-------|--------|---------|--------------|-----------|-------------|
| 41TJ    | 10      | OSAGE    | 5     | 1      |         | 3            | 5         | 2           |
| 41TK    | 10      | OSAGE    | 5     | 0.3    |         | 3            | 5         | 2           |
| 41TK    | 20      | OSAGE    | 5     |        | 09006   |              | 5         | 2           |
| 41TK    | 30      | OSAGE    | 5     | 1.3    |         | 3            | 5         | 2           |
| 41TL    | 10      | OSAGE    | 5     | 0.8    |         | 3            | 5         | 2           |
| 41TL    | 20      | OSAGE    | 5     | 0.3    |         | 4            | 5         | 2           |
| 41TL    | 30      | OSAGE    | 5     |        | 04245   |              | 5         | 2           |
| 41TL    | 40      | OSAGE    | 5     | 0.3    |         | 4            | 5         | 2           |
| 41TM    | 10      | OSAGE    | 5     | 0.8    |         | 4            | 5         | 2           |
| 41TN    | 10      | OSAGE    | 3     | 0.4    |         | 5            | 5         | 2           |
| 41TP    | 10      | OSAGE    | 3     | 0.1    |         | 4            | 5         | 2           |
| 41TQ    | 10      | OSAGE    | 3     | 0.2    |         | 4            | 5         | 2           |
| 41TR    | 10      | OSAGE    | 3     | 0.2    |         | 4            | 5         | 2           |
| 41TS    | 10      | OSAGE    | 3     | 0.3    |         | 4            | 5         | 2           |
| 41TT    | 10      | OSAGE    | 3     | 0.3    |         | 4            | 5         | 2           |
| 41TV    | 10      | OSAGE    | 3     | 0.1    |         | 3            | 5         | 2           |
| 41TV    | 20      | OSAGE    | 3     | 0.1    |         | 4            | 5         | 2           |
| 41TW    | 10      | OSAGE    | 3     | 0.2    |         | 4            | 5         | 2           |
| 41TX    | 10      | OSAGE    | 4     | 1      |         | 3            | 5         | 2           |
| 41TY    | 10      | OSAGE    | 5     | 0.1    |         | 4            | 5         | 2           |
| 41U#    | 10      | OSAGE    | 3     | 0.2    |         | 5            | 4         | 2           |
| 41U\$   | 10      | OSAGE    | 3     | 0.1    |         | 6            | 5         | 2           |
| 41U&    | 10      | OSAGE    | 3     | 0.5    |         | 4            | 5         | 2           |
| 41U*    | 10      | OSAGE    | 3     | 0.2    |         | 5            | 4         | 2           |
| 41U*    | 20      | OSAGE    | 3     | 0.3    |         | 5            | 4         | 2           |
| 41U*    | 30      | OSAGE    | 3     | 0.4    |         | 5            | 4         | 2           |
| 41U*    | 40      | OSAGE    | 3     | 0.2    |         | 6            | 4         | 2           |
| 41U+    | 10      | OSAGE    | 3     | 0.2    |         | 5            | 5         | 2           |
| 41U0    | 10      | OSAGE    | 3     | 0.2    |         | 4            | 5         | 2           |
| 41U1    | 10      | OSAGE    | 3     | 0.4    |         | 3            | 5         | 2           |
| 41U2    | 10      | OSAGE    | 3     | 0.4    |         | 3            | 5         | 2           |
| 41U3    | 10      | OSAGE    | 3     | 0.1    |         | 1            | 5         | 2           |
| 41U4    | 10      | OSAGE    | 3     | 0.1    |         | 1            | 5         | 2           |
| 41U5    | 10      | OSAGE    | 3     | 0.1    |         | 1            | 5         | 2           |
| 41U6    | 10      | OSAGE    | 3     | 0.3    |         | 5            | 5         | 2           |
| 41U7    | 10      | OSAGE    | 3     | 0.1    |         | 1            | 5         | 2           |
| 41U8    | 10      | OSAGE    | 3     | 0.2    |         | 3            | 5         | 2           |
| 41U9    | 10      | OSAGE    | 3     | 0.1    |         | 3            | 5         | 2           |
| 41U>    | 10      | OSAGE    | 3     | 0.1    |         | 5            | 5         | 2           |
| 41UA    | 10      | OSAGE    | 3     | 0.1    |         | 4            | 5         | 2           |
| 41UB    | 10      | OSAGE    | 3     | 0.1    |         | 4            | 5         | 2           |

### 4.3.3.H OSAGE NATION INVENTORY COMPARISON LISTING

| Route # | Section | Location | Class | Length | Bridge#        | Surface Type | Ownership | Const. Need |
|---------|---------|----------|-------|--------|----------------|--------------|-----------|-------------|
| 41UC    | 10      | OSAGE    | 3     | 0.1    |                | 4            | 5         | 2           |
| 41UD    | 10      | OSAGE    | 3     | 0.1    |                | 4            | 5         | 2           |
| 41UE    | 10      | OSAGE    | 3     | 0.1    |                | 4            | 5         | 2           |
| 41UF    | 10      | OSAGE    | 3     | 0.1    |                | 4            | 5         | 2           |
| 41UG    | 10      | OSAGE    | 5     | 1.1    |                | 3            | 5         | 2           |
| 41UH    | 10      | OSAGE    | 3     | 0.1    |                | 4            | 5         | 2           |
| 41UJ    | 10      | OSAGE    | 3     | 0.2    |                | 4            | 5         | 2           |
| 41UK    | 10      | OSAGE    | 3     | 0.1    |                | 4            | 5         | 2           |
| 41UL    | 10      | OSAGE    | 4     | 0.8    |                | 4            | 5         | 2           |
| 41UL    | 20      | OSAGE    | 4     |        | 01418          |              | 5         | 2           |
| 41UL    | 30      | OSAGE    | 4     | 0.8    |                | 4            | 5         | 2           |
| 41UL    | 40      | OSAGE    | 4     | 0.4    |                | 3            | 5         | 2           |
| 41UL    | 50      | OSAGE    | 4     |        | 06552          |              | 5         | 2           |
| 41UL    | 60      | OSAGE    | 4     | 2.8    |                | 3            | 5         | 2           |
| 41UL    | 70      | OSAGE    | 4     | 1.2    |                | 4            | 5         | 2           |
| 41UL    | 80      | OSAGE    | 4     | 0.9    |                | 4            | 5         | 2           |
| 41UL    | 90      | OSAGE    | 4     | 0.9    |                | 4            | 5         | 2           |
| 41UM    | 10      | OSAGE    | 3     | 0.2    |                | 4            | 5         | 2           |
| 41UN    | 10      | OSAGE    | 3     | 0.2    |                | 4            | 5         | 2           |
| 41UP    | 10      | OSAGE    | 3     | 0.4    |                | 4            | 5         | 2           |
| 41UQ    | 10      | OSAGE    | 3     | 0.1    |                | 4            | 5         | 2           |
| 41UR    | 10      | OSAGE    | 3     | 0.2    |                | 4            | 5         | 2           |
| 41US    | 10      | OSAGE    | 3     | 0.1    |                | 4            | 5         | 2           |
| 41UT    | 10      | OSAGE    | 3     | 0.1    |                | 4            | 5         | 2           |
| 41UU    | 10      | OSAGE    | 3     | 0.1    |                | 4            | 5         | 2           |
| 41UV    | 10      | OSAGE    | 5     | 1.2    |                | 3            | 5         | 2           |
| 41UV    | 20      | OSAGE    | 5     |        | 02051          |              | 5         | 2           |
| 41UV    | 30      | OSAGE    | 5     | 1      |                | 3            | 5         | 2           |
| 41UW    | 10      | OSAGE    | 5     | 0.7    |                | 3            | 5         | 2           |
| 41UY    | 10      | OSAGE    | 5     | 4.2    |                | 3            | 5         | 2           |
| 41UY    | 20      | OSAGE    | 5     |        | 09367          |              | 5         | 2           |
| 41UY    | 30      | OSAGE    | 5     | 3.3    |                | 3            | 5         | 2           |
| 41UZ    | 10      | OSAGE    | 5     | 0.8    |                | 3            | 5         | 2           |
| 41V#    | 10      | OSAGE    | 5     | 0.1    |                | 5            | 4         | 2           |
| 41V\$   | 10      | OSAGE    | 3     | 0.2    |                | 5            | 5         | 2           |
| 41V&    | 10      | OSAGE    | 3     | 0.7    |                | 4            | 5         | 2           |
| 41V*    | 10      | OSAGE    | 3     | 0.1    |                | 5            | 4         | 2           |
| 41V*    | 20      | OSAGE    | 3     | 0.6    |                | 5            | 4         | 2           |
| 41V*    | 30      | OSAGE    | 3     | 0.1    |                | 6            | 4         | 2           |
| 41V*    | 40      | OSAGE    | 3     |        | 17881000000000 |              | 4         | 2           |
| 41V*    | 50      | OSAGE    | 3     | 0.4    |                | 6            | 4         | 2           |

### 4.3.3.H OSAGE NATION INVENTORY COMPARISON LISTING

| Route # | Section | Location | Class | Length | Bridge#        | Surface Type | Ownership | Const. Need |
|---------|---------|----------|-------|--------|----------------|--------------|-----------|-------------|
| 41V*    | 60      | OSAGE    | 3     | 0.3    |                | 5            | 4         | 2           |
| 41V*    | 70      | OSAGE    | 3     | 0.3    |                | 5            | 4         | 2           |
| 41V+    | 10      | OSAGE    | 3     | 0.2    |                | 6            | 5         | 2           |
| 41V0    | 10      | OSAGE    | 3     | 0.1    |                | 4            | 5         | 2           |
| 41V1    | 10      | OSAGE    | 5     | 0.2    |                | 1            | 5         | 2           |
| 41V2    | 10      | OSAGE    | 5     | 0.5    |                | 5            | 5         | 2           |
| 41V3    | 10      | OSAGE    | 4     | 1.4    |                | 5            | 5         | 2           |
| 41V4    | 10      | OSAGE    | 5     | 1      |                | 5            | 5         | 2           |
| 41V5    | 10      | OSAGE    | 5     | 0.3    |                | 5            | 5         | 2           |
| 41V6    | 10      | OSAGE    | 5     | 0.6    |                | 5            | 5         | 2           |
| 41V7    | 10      | OSAGE    | 5     | 0.2    |                | 5            | 5         | 2           |
| 41V8    | 10      | OSAGE    | 3     | 0.2    |                | 5            | 5         | 2           |
| 41V9    | 10      | OSAGE    | 3     | 0.2    |                | 5            | 5         | 2           |
| 41V>    | 10      | OSAGE    | 5     | 0.3    |                | 5            | 5         | 2           |
| 41V>    | 20      | OSAGE    | 5     | 0.1    |                | 5            | 5         | 2           |
| 41VA    | 10      | OSAGE    | 5     | 1.7    |                | 3            | 5         | 2           |
| 41VC    | 10      | OSAGE    | 3     | 0.1    |                | 3            | 5         | 2           |
| 41VD    | 10      | OSAGE    | 3     | 0.2    |                | 3            | 5         | 2           |
| 41VE    | 10      | OSAGE    | 3     | 0.1    |                | 4            | 5         | 2           |
| 41VF    | 10      | OSAGE    | 5     | 0.7    |                | 3            | 5         | 2           |
| 41VF    | 20      | OSAGE    | 5     |        | 05015          |              | 5         | 2           |
| 41VF    | 30      | OSAGE    | 5     | 2.3    |                | 3            | 5         | 2           |
| 41VF    | 40      | OSAGE    | 5     | 0.2    |                | 4            | 5         | 2           |
| 41VG    | 10      | OSAGE    | 4     | 0.3    |                | 4            | 5         | 2           |
| 41VG    | 20      | OSAGE    | 4     | 2.5    |                | 3            | 5         | 2           |
| 41VG    | 30      | OSAGE    | 4     | 3.4    |                | 3            | 5         | 2           |
| 41VG    | 40      | OSAGE    | 4     | 0.1    |                | 3            | 5         | 2           |
| 41VH    | 10      | OSAGE    | 5     | 1.4    |                | 4            | 5         | 2           |
| 41VJ    | 10      | OSAGE    | 5     | 0.1    |                | 4            | 5         | 2           |
| 41VK    | 10      | OSAGE    | 5     | 4      |                | 3            | 5         | 2           |
| 41VL    | 10      | OSAGE    | 5     | 1.6    |                | 3            | 5         | 2           |
| 41VM    | 10      | OSAGE    | 5     | 0.3    |                | 3            | 5         | 2           |
| 41VM    | 15      | OSAGE    | 5     |        | 82050000000000 |              | 5         | 2           |
| 41VM    | 20      | OSAGE    | 5     | 0.3    |                | 3            | 5         | 2           |
| 41VN    | 10      | OSAGE    | 5     | 2.7    |                | 3            | 5         | 2           |
| 41VP    | 10      | OSAGE    | 3     | 0.2    |                | 4            | 5         | 2           |
| 41VQ    | 10      | OSAGE    | 5     | 0.8    |                | 9            | 5         | 2           |
| 41VR    | 10      | OSAGE    | 5     | 1.5    |                | 3            | 5         | 2           |
| 41VS    | 10      | OSAGE    | 4     | 2.6    |                | 4            | 5         | 2           |
| 41VT    | 10      | OSAGE    | 4     | 1.3    |                | 4            | 5         | 2           |
| 41VT    | 20      | OSAGE    | 4     |        | 32050000000000 |              | 5         | 2           |

### 4.3.3.H OSAGE NATION INVENTORY COMPARISON LISTING

| Route # | Section | Location | Class | Length | Bridge#        | Surface Type | Ownership | Const. Need |
|---------|---------|----------|-------|--------|----------------|--------------|-----------|-------------|
| 41VT    | 30      | OSAGE    | 4     | 0.4    |                | 4            | 5         | 2           |
| 41VT    | 35      | OSAGE    | 4     |        | 14689000000000 |              | 5         | 2           |
| 41VT    | 40      | OSAGE    | 4     | 0.3    |                | 5            | 5         | 2           |
| 41VT    | 45      | OSAGE    | 4     |        | 68210000000000 |              | 5         | 2           |
| 41VT    | 50      | OSAGE    | 4     | 1.5    |                | 5            | 5         | 2           |
| 41VV    | 10      | OSAGE    | 5     | 9.6    |                | 3            | 5         | 2           |
| 41VV    | 20      | OSAGE    | 5     | 0.8    |                | 3            | 5         | 2           |
| 41VW    | 10      | OSAGE    | 5     | 0.5    |                | 3            | 5         | 2           |
| 41VX    | 10      | OSAGE    | 4     | 5.3    |                | 4            | 5         | 2           |
| 41VX    | 20      | OSAGE    | 4     | 8.1    |                | 3            | 5         | 2           |
| 41VX    | 30      | OSAGE    | 5     |        | 05257          |              | 5         | 2           |
| 41VX    | 40      | OSAGE    | 5     | 1.4    |                | 3            | 5         | 2           |
| 41VX    | 50      | OSAGE    | 5     |        | 17414          |              | 5         | 2           |
| 41VX    | 60      | OSAGE    | 5     | 4.5    |                | 3            | 5         | 2           |
| 41VX    | 70      | OSAGE    | 5     |        | 03691          |              | 5         | 2           |
| 41VX    | 80      | OSAGE    | 5     | 2.4    |                | 3            | 5         | 2           |
| 41VX    | 90      | OSAGE    | 5     |        | 02968          |              | 5         | 2           |
| 41VX    | 100     | OSAGE    | 5     | 2.1    |                | 3            | 5         | 2           |
| 41VX    | 110     | OSAGE    | 5     |        | 02661          |              | 5         | 2           |
| 41VX    | 120     | OSAGE    | 5     | 2.8    |                | 3            | 5         | 2           |
| 41VY    | 10      | OSAGE    | 5     | 1.1    |                | 3            | 5         | 2           |
| 41VY    | 15      | OSAGE    | 5     |        | 24571          |              | 5         | 2           |
| 41VY    | 18      | OSAGE    | 5     | 1.1    |                | 3            | 5         | 2           |
| 41VY    | 20      | OSAGE    | 5     |        | 03954          |              | 5         | 2           |
| 41VY    | 30      | OSAGE    | 5     | 3      |                | 3            | 5         | 2           |
| 41VZ    | 10      | OSAGE    | 5     | 0.9    |                | 4            | 5         | 2           |
| 41VZ    | 20      | OSAGE    | 5     | 1.2    |                | 3            | 5         | 2           |
| 41W#    | 10      | OSAGE    | 3     | 0.2    |                | 5            | 4         | 2           |
| 41W#    | 20      | OSAGE    | 3     | 0.1    |                | 5            | 4         | 2           |
| 41W\$   | 10      | OSAGE    | 5     | 0.2    |                | 5            | 5         | 2           |
| 41W&    | 10      | OSAGE    | 5     | 0.2    |                | 4            | 5         | 2           |
| 41W*    | 10      | OSAGE    | 3     | 0.1    |                | 5            | 4         | 2           |
| 41W*    | 20      | OSAGE    | 3     | 0.1    |                | 5            | 4         | 2           |
| 41W*    | 30      | OSAGE    | 3     | 0.2    |                | 5            | 4         | 2           |
| 41W*    | 40      | OSAGE    | 3     | 0.3    |                | 5            | 4         | 2           |
| 41W+    | 10      | OSAGE    | 5     | 0.1    |                | 6            | 5         | 2           |
| 41W0    | 10      | OSAGE    | 5     | 0.2    |                | 5            | 5         | 2           |
| 41W1    | 10      | OSAGE    | 5     | 0.1    |                | 5            | 5         | 2           |
| 41W2    | 10      | OSAGE    | 5     | 0.1    |                | 5            | 5         | 2           |
| 41W3    | 10      | OSAGE    | 5     | 0.2    |                | 5            | 5         | 2           |
| 41W4    | 10      | OSAGE    | 5     | 0.4    |                | 5            | 5         | 2           |

### 4.3.3.H OSAGE NATION INVENTORY COMPARISON LISTING

| Route # | Section | Location | Class | Length | Bridge# | Surface Type | Ownership | Const. Need |
|---------|---------|----------|-------|--------|---------|--------------|-----------|-------------|
| 41W5    | 10      | OSAGE    | 5     | 0.1    |         | 5            | 5         | 2           |
| 41W6    | 10      | OSAGE    | 5     | 0.1    |         | 5            | 5         | 2           |
| 41W7    | 10      | OSAGE    | 3     | 0.3    |         | 5            | 5         | 2           |
| 41W8    | 10      | OSAGE    | 5     | 0.2    |         | 5            | 5         | 2           |
| 41W9    | 10      | OSAGE    | 5     | 0.2    |         | 5            | 5         | 2           |
| 41W>    | 10      | OSAGE    | 3     | 0.2    |         | 5            | 5         | 2           |
| 41WA    | 10      | OSAGE    | 5     | 2.3    |         | 3            | 5         | 2           |
| 41WB    | 10      | OSAGE    | 5     | 0.6    |         | 3            | 5         | 2           |
| 41WB    | 20      | OSAGE    | 5     |        | WB01*   |              | 5         | 2           |
| 41WB    | 30      | OSAGE    | 5     | 2.1    |         | 3            | 5         | 2           |
| 41WB    | 40      | OSAGE    | 5     |        | 01286   |              | 5         | 2           |
| 41WB    | 50      | OSAGE    | 5     | 1.8    |         | 3            | 5         | 2           |
| 41WC    | 10      | OSAGE    | 5     | 3.1    |         | 4            | 5         | 2           |
| 41WD    | 10      | OSAGE    | 5     | 2.9    |         | 4            | 5         | 2           |
| 41WE    | 10      | OSAGE    | 5     | 0.2    |         | 4            | 5         | 2           |
| 41WF    | 10      | OSAGE    | 5     | 1.3    |         | 3            | 5         | 2           |
| 41WF    | 20      | OSAGE    | 5     |        | 08979   |              | 5         | 2           |
| 41WF    | 30      | OSAGE    | 5     | 2.2    |         | 3            | 5         | 2           |
| 41WG    | 10      | OSAGE    | 5     | 1.4    |         | 3            | 5         | 2           |
| 41WG    | 20      | OSAGE    | 5     | 1      |         | 4            | 5         | 2           |
| 41WG    | 30      | OSAGE    | 5     | 0.3    |         | 3            | 5         | 2           |
| 41WH    | 10      | OSAGE    | 5     | 5.8    |         | 3            | 5         | 2           |
| 41WJ    | 10      | OSAGE    | 5     | 0.3    |         | 3            | 5         | 2           |
| 41WK    | 10      | OSAGE    | 5     | 1.6    |         | 3            | 5         | 2           |
| 41WL    | 10      | OSAGE    | 5     | 0.6    |         | 3            | 5         | 2           |
| 41WM    | 10      | OSAGE    | 3     | 0.7    |         | 3            | 5         | 2           |
| 41WN    | 10      | OSAGE    | 3     | 0.4    |         | 3            | 5         | 2           |
| 41WP    | 10      | OSAGE    | 5     | 0.8    |         | 3            | 5         | 2           |
| 41WP    | 20      | OSAGE    | 5     |        | 08629   |              | 5         | 2           |
| 41WP    | 30      | OSAGE    | 5     | 0.2    |         | 3            | 5         | 2           |
| 41WQ    | 10      | OSAGE    | 5     | 1      |         | 4            | 5         | 2           |
| 41WR    | 10      | OSAGE    | 5     | 1.1    |         | 3            | 5         | 2           |
| 41WR    | 20      | OSAGE    | 5     | 0.9    |         | 4            | 5         | 2           |
| 41WR    | 30      | OSAGE    | 5     |        | 02818   |              | 5         | 2           |
| 41WR    | 40      | OSAGE    | 5     | 0.6    |         | 4            | 5         | 2           |
| 41WR    | 50      | OSAGE    | 5     |        | 02820   |              | 5         | 2           |
| 41WR    | 60      | OSAGE    | 5     | 1.8    |         | 4            | 5         | 2           |
| 41WR    | 70      | OSAGE    | 5     | 0.5    |         | 3            | 5         | 2           |
| 41WS    | 10      | OSAGE    | 5     | 1      |         | 3            | 5         | 2           |
| 41WT    | 10      | OSAGE    | 4     | 5.3    |         | 3            | 5         | 2           |
| 41WU    | 10      | OSAGE    | 5     | 4.2    |         | 3            | 5         | 2           |

### 4.3.3.H OSAGE NATION INVENTORY COMPARISON LISTING

| Route # | Section | Location | Class | Length | Bridge# | Surface Type | Ownership | Const. Need |
|---------|---------|----------|-------|--------|---------|--------------|-----------|-------------|
| 41WV    | 10      | OSAGE    | 5     | 4.9    |         | 3            | 5         | 2           |
| 41WW    | 10      | OSAGE    | 4     | 1.5    |         | 4            | 5         | 2           |
| 41WW    | 20      | OSAGE    | 5     | 3.1    |         | 3            | 5         | 2           |
| 41WX    | 10      | OSAGE    | 9     | 0.1    |         | 9            | 2         | 2           |
| 41WX    | 20      | OSAGE    | 5     | 0.6    |         | 3            | 2         | 2           |
| 41WY    | 10      | OSAGE    | 5     | 0.8    |         | 3            | 5         | 2           |
| 41WZ    | 10      | OSAGE    | 5     | 0.5    |         | 4            | 5         | 2           |
| 41WZ    | 20      | OSAGE    | 5     |        | 01409   |              | 5         | 2           |
| 41WZ    | 30      | OSAGE    | 5     | 0.2    |         | 4            | 5         | 2           |
| 41WZ    | 40      | OSAGE    | 5     |        | 04960   |              | 5         | 2           |
| 41WZ    | 50      | OSAGE    | 5     | 0.2    |         | 4            | 5         | 2           |
| 41X#    | 10      | OSAGE    | 3     | 0.1    |         | 5            | 4         | 2           |
| 41X#    | 20      | OSAGE    | 3     | 0.1    |         | 5            | 4         | 2           |
| 41X\$   | 10      | OSAGE    | 5     | 0.1    |         | 5            | 5         | 2           |
| 41X&    | 10      | OSAGE    | 5     | 0.2    |         | 4            | 5         | 2           |
| 41X*    | 10      | OSAGE    | 3     | 0.7    |         | 5            | 4         | 2           |
| 41X+    | 10      | OSAGE    | 5     | 0.8    |         | 5            | 5         | 2           |
| 41X0    | 10      | OSAGE    | 3     | 0.1    |         | 5            | 5         | 2           |
| 41X1    | 10      | OSAGE    | 5     | 0.1    |         | 5            | 5         | 2           |
| 41X2    | 10      | OSAGE    | 5     | 0.1    |         | 5            | 5         | 2           |
| 41X3    | 10      | OSAGE    | 5     | 0.2    |         | 5            | 5         | 2           |
| 41X4    | 10      | OSAGE    | 5     | 0.1    |         | 5            | 5         | 2           |
| 41X5    | 10      | OSAGE    | 4     | 1.2    |         | 5            | 5         | 2           |
| 41X6    | 10      | OSAGE    | 3     | 0.3    |         | 5            | 5         | 2           |
| 41X7    | 10      | OSAGE    | 5     | 0.1    |         | 5            | 5         | 2           |
| 41X8    | 10      | OSAGE    | 4     | 1      |         | 5            | 5         | 2           |
| 41X9    | 10      | OSAGE    | 3     | 0.3    |         | 5            | 5         | 2           |
| 41X>    | 10      | OSAGE    | 3     | 0.1    |         | 5            | 5         | 2           |
| 41X>    | 20      | OSAGE    | 3     | 0.3    |         | 5            | 5         | 2           |
| 41X>    | 30      | OSAGE    | 3     | 0.1    |         | 5            | 5         | 2           |
| 41X>    | 40      | OSAGE    | 3     | 0.2    |         | 5            | 5         | 2           |
| 41XA    | 10      | OSAGE    | 4     | 0.3    |         | 3            | 5         | 2           |
| 41XA    | 20      | OSAGE    | 4     |        | 20550   |              | 5         | 2           |
| 41XA    | 30      | OSAGE    | 4     | 4.1    |         | 3            | 5         | 2           |
| 41XB    | 10      | OSAGE    | 3     | 0.3    |         | 4            | 5         | 2           |
| 41XC    | 10      | OSAGE    | 3     | 0.3    |         | 4            | 5         | 2           |
| 41XD    | 10      | OSAGE    | 5     | 1.9    |         | 1            | 5         | 2           |
| 41XD    | 20      | OSAGE    | 5     | 4.9    |         | 1            | 5         | 2           |
| 41XE    | 10      | OSAGE    | 5     | 1.4    |         | 3            | 5         | 2           |
| 41XE    | 20      | OSAGE    | 5     | 0.7    |         | 3            | 5         | 2           |
| 41XF    | 10      | OSAGE    | 5     | 4      |         | 3            | 5         | 2           |

### 4.3.3.H OSAGE NATION INVENTORY COMPARISON LISTING

| Route # | Section | Location | Class | Length | Bridge# | Surface Type | Ownership | Const. Need |
|---------|---------|----------|-------|--------|---------|--------------|-----------|-------------|
| 41XG    | 10      | OSAGE    | 4     | 0.4    |         | 4            | 5         | 2           |
| 41XG    | 20      | OSAGE    | 4     |        | 23613   |              | 5         | 2           |
| 41XG    | 30      | OSAGE    | 4     | 2.1    |         | 4            | 5         | 2           |
| 41XG    | 40      | OSAGE    | 4     |        | 20241   |              | 5         | 2           |
| 41XG    | 50      | OSAGE    | 4     | 2.7    |         | 4            | 5         | 2           |
| 41XG    | 60      | OSAGE    | 4     | 4      |         | 3            | 5         | 2           |
| 41XH    | 10      | OSAGE    | 3     | 0.2    |         | 4            | 5         | 2           |
| 41XJ    | 10      | OSAGE    | 4     | 0.2    |         | 3            | 5         | 2           |
| 41XJ    | 20      | OSAGE    | 4     |        | 08219   |              | 5         | 2           |
| 41XJ    | 30      | OSAGE    | 4     | 1.8    |         | 3            | 5         | 2           |
| 41XK    | 10      | OSAGE    | 5     | 0.4    |         | 4            | 5         | 2           |
| 41XL    | 10      | OSAGE    | 5     | 1.2    |         | 3            | 5         | 2           |
| 41XL    | 20      | OSAGE    | 5     |        | 08214   |              | 5         | 2           |
| 41XL    | 30      | OSAGE    | 5     | 3.5    |         | 3            | 5         | 2           |
| 41XM    | 10      | OSAGE    | 5     | 1.8    |         | 3            | 5         | 2           |
| 41XN    | 10      | OSAGE    | 5     | 1.5    |         | 3            | 5         | 2           |
| 41XP    | 10      | OSAGE    | 3     | 0.1    |         | 3            | 5         | 2           |
| 41XQ    | 10      | OSAGE    | 5     | 2.2    |         | 3            | 5         | 2           |
| 41XR    | 10      | OSAGE    | 5     | 4.9    |         | 3            | 5         | 2           |
| 41XS    | 10      | OSAGE    | 5     | 2.3    |         | 3            | 5         | 2           |
| 41XT    | 10      | OSAGE    | 5     | 4      |         | 3            | 5         | 2           |
| 41XV    | 10      | OSAGE    | 4     | 4.4    |         | 3            | 5         | 2           |
| 41XW    | 10      | OSAGE    | 5     | 2.1    |         | 4            | 5         | 2           |
| 41XW    | 20      | OSAGE    | 5     | 2      |         | 3            | 5         | 2           |
| 41XX    | 10      | OSAGE    | 5     | 1.5    |         | 3            | 5         | 2           |
| 41XX    | 20      | OSAGE    | 5     |        | 08727   |              | 5         | 2           |
| 41XX    | 30      | OSAGE    | 5     | 1.5    |         | 3            | 5         | 2           |
| 41XY    | 10      | OSAGE    | 5     | 0.4    |         | 3            | 5         | 2           |
| 41XY    | 20      | OSAGE    | 5     |        | 04934   |              | 5         | 2           |
| 41XY    | 30      | OSAGE    | 5     | 1.6    |         | 3            | 5         | 2           |
| 41XZ    | 10      | OSAGE    | 5     | 0.5    |         | 3            | 5         | 2           |
| 41XZ    | 20      | OSAGE    | 5     |        | 08630   |              | 5         | 2           |
| 41XZ    | 30      | OSAGE    | 5     | 2.4    |         | 3            | 5         | 2           |
| 41Y#    | 10      | OSAGE    | 3     | 0.3    |         | 5            | 4         | 2           |
| 41Y#    | 20      | OSAGE    | 3     | 0.2    |         | 5            | 4         | 2           |
| 41Y\$   | 10      | OSAGE    | 5     | 0.1    |         | 5            | 5         | 2           |
| 41Y&    | 10      | OSAGE    | 5     | 0.2    |         | 4            | 5         | 2           |
| 41Y*    | 10      | OSAGE    | 3     | 0.3    |         | 5            | 4         | 2           |
| 41Y*    | 20      | OSAGE    | 3     | 0.3    |         | 5            | 4         | 2           |
| 41Y+    | 10      | OSAGE    | 5     | 0.8    |         | 5            | 5         | 2           |
| 41Y0    | 10      | OSAGE    | 5     | 0.2    |         | 5            | 5         | 2           |

### 4.3.3.H OSAGE NATION INVENTORY COMPARISON LISTING

| Route # | Section | Location | Class | Length | Bridge# | Surface Type | Ownership | Const. Need |
|---------|---------|----------|-------|--------|---------|--------------|-----------|-------------|
| 41Y1    | 10      | OSAGE    | 3     | 0.3    |         | 5            | 5         | 2           |
| 41Y2    | 10      | OSAGE    | 3     | 0.2    |         | 5            | 5         | 2           |
| 41Y3    | 10      | OSAGE    | 3     | 0.3    |         | 5            | 5         | 2           |
| 41Y4    | 10      | OSAGE    | 5     | 0.2    |         | 5            | 5         | 2           |
| 41Y5    | 10      | OSAGE    | 5     | 0.4    |         | 3            | 5         | 2           |
| 41Y6    | 10      | OSAGE    | 5     | 0.1    |         | 3            | 5         | 2           |
| 41Y7    | 10      | OSAGE    | 5     | 0.3    |         | 3            | 5         | 2           |
| 41Y8    | 10      | OSAGE    | 3     | 0.1    |         | 3            | 5         | 2           |
| 41Y9    | 10      | OSAGE    | 3     | 0.3    |         | 5            | 5         | 2           |
| 41Y>    | 10      | OSAGE    | 3     | 0.1    |         | 5            | 5         | 2           |
| 41YA    | 10      | OSAGE    | 3     | 0.4    |         | 3            | 5         | 2           |
| 41YB    | 10      | OSAGE    | 9     | 0.1    |         | 3            | 2         | 2           |
| 41YC    | 10      | OSAGE    | 5     | 4      |         | 4            | 5         | 2           |
| 41YD    | 10      | OSAGE    | 5     | 1.8    |         | 3            | 5         | 2           |
| 41YD    | 20      | OSAGE    | 5     | 0.6    |         | 1            | 5         | 2           |
| 41YE    | 10      | OSAGE    | 5     | 1.5    |         | 3            | 5         | 2           |
| 41YF    | 10      | OSAGE    | 5     | 0.8    |         | 3            | 5         | 2           |
| 41YF    | 20      | OSAGE    | 5     |        | 03112   |              | 5         | 2           |
| 41YF    | 30      | OSAGE    | 5     | 4      |         | 3            | 5         | 2           |
| 41YG    | 10      | OSAGE    | 5     | 2.3    |         | 3            | 5         | 2           |
| 41YG    | 20      | OSAGE    | 5     |        | 21082   |              | 5         | 2           |
| 41YG    | 30      | OSAGE    | 5     | 3.8    |         | 3            | 5         | 2           |
| 41YH    | 10      | OSAGE    | 5     | 1.4    |         | 3            | 5         | 2           |
| 41YJ    | 10      | OSAGE    | 5     | 3      |         | 3            | 5         | 2           |
| 41YK    | 10      | OSAGE    | 5     | 0.9    |         | 3            | 5         | 2           |
| 41YK    | 20      | OSAGE    | 5     | 2.9    |         | 3            | 5         | 2           |
| 41YL    | 10      | OSAGE    | 5     | 0.7    |         | 4            | 5         | 2           |
| 41YL    | 20      | OSAGE    | 5     | 2.3    |         | 3            | 5         | 2           |
| 41YL    | 30      | OSAGE    | 5     | 0.4    |         | 3            | 5         | 2           |
| 41YM    | 10      | OSAGE    | 5     | 3.6    |         | 4            | 5         | 2           |
| 41YN    | 10      | OSAGE    | 5     | 3      |         | 3            | 5         | 2           |
| 41YP    | 10      | OSAGE    | 5     | 3.8    |         | 3            | 5         | 2           |
| 41YP    | 20      | OSAGE    | 5     |        | 01320   |              | 5         | 2           |
| 41YP    | 30      | OSAGE    | 5     | 2.6    |         | 3            | 5         | 2           |
| 41YP    | 40      | OSAGE    | 5     |        | 16543   |              | 5         | 2           |
| 41YP    | 50      | OSAGE    | 5     | 0.8    |         | 3            | 5         | 2           |
| 41YQ    | 10      | OSAGE    | 4     | 0.4    |         | 5            | 5         | 2           |
| 41YQ    | 20      | OSAGE    | 4     |        | 10963   |              | 5         | 2           |
| 41YQ    | 30      | OSAGE    | 4     | 6      |         | 5            | 5         | 2           |
| 41YR    | 10      | OSAGE    | 5     | 1.9    |         | 3            | 5         | 2           |
| 41YS    | 10      | OSAGE    | 4     | 7.8    |         | 3            | 5         | 2           |



### 4.3.3.H OSAGE NATION INVENTORY COMPARISON LISTING

| Route # | Section | Location | Class | Length | Bridge#         | Surface Type | Ownership | Const. Need |
|---------|---------|----------|-------|--------|-----------------|--------------|-----------|-------------|
| 41YS    | 20      | OSAGE    | 4     |        | 26677           |              | 5         | 2           |
| 41YS    | 30      | OSAGE    | 4     | 1.1    |                 | 3            | 5         | 2           |
| 41YT    | 10      | OSAGE    | 5     | 3.4    |                 | 3            | 5         | 2           |
| 41YT    | 20      | OSAGE    | 5     |        | 93041YT020G     |              | 5         | 2           |
| 41YT    | 30      | OSAGE    | 5     | 3.4    |                 | 3            | 5         | 2           |
| 41YU    | 10      | OSAGE    | 5     | 1.8    |                 | 3            | 5         | 2           |
| 41YV    | 10      | OSAGE    | 5     | 0.3    |                 | 3            | 5         | 2           |
| 41YW    | 10      | OSAGE    | 5     | 1.1    |                 | 4            | 5         | 2           |
| 41YW    | 15      | OSAGE    | 5     |        | 266780000000000 |              | 5         | 2           |
| 41YW    | 20      | OSAGE    | 5     | 2.3    |                 | 4            | 5         | 2           |
| 41YW    | 30      | OSAGE    | 5     |        | 93041YW030G     |              | 5         | 2           |
| 41YX    | 10      | OSAGE    | 5     | 0.6    |                 | 4            | 5         | 2           |
| 41YX    | 20      | OSAGE    | 5     |        | 100540000000000 |              | 5         | 2           |
| 41YX    | 30      | OSAGE    | 5     | 0.3    |                 | 4            | 5         | 2           |
| 41YY    | 10      | OSAGE    | 5     | 1.6    |                 | 3            | 5         | 2           |
| 41YY    | 20      | OSAGE    | 5     |        | 93041YY020G     |              | 5         | 2           |
| 41YY    | 30      | OSAGE    | 5     | 0.9    |                 | 3            | 5         | 2           |
| 41YZ    | 10      | OSAGE    | 5     | 2.3    |                 | 3            | 5         | 2           |
| 41Z#    | 10      | OSAGE    | 3     | 0.1    |                 | 5            | 4         | 2           |
| 41Z\$   | 10      | OSAGE    | 3     | 0.4    |                 | 5            | 5         | 2           |
| 41Z\$   | 20      | OSAGE    | 3     | 0.3    |                 | 6            | 5         | 2           |
| 41Z&    | 10      | OSAGE    | 5     | 0.2    |                 | 4            | 5         | 2           |
| 41Z*    | 10      | OSAGE    | 3     | 0.4    |                 | 5            | 4         | 2           |
| 41Z0    | 10      | OSAGE    | 5     | 0.2    |                 | 5            | 5         | 2           |
| 41Z1    | 10      | OSAGE    | 5     | 0.1    |                 | 5            | 5         | 2           |
| 41Z2    | 10      | OSAGE    | 5     | 0.1    |                 | 3            | 5         | 2           |
| 41Z3    | 10      | OSAGE    | 5     | 0.3    |                 | 5            | 5         | 2           |
| 41Z4    | 10      | OSAGE    | 5     | 0.4    |                 | 5            | 5         | 2           |
| 41Z5    | 10      | OSAGE    | 5     | 0.3    |                 | 5            | 5         | 2           |
| 41Z6    | 10      | OSAGE    | 3     | 0.4    |                 | 5            | 5         | 2           |
| 41Z7    | 10      | OSAGE    | 3     | 0.3    |                 | 5            | 5         | 2           |
| 41Z8    | 10      | OSAGE    | 3     | 0.4    |                 | 5            | 5         | 2           |
| 41Z9    | 10      | OSAGE    | 5     | 0.3    |                 | 5            | 5         | 2           |
| 41Z>    | 10      | OSAGE    | 5     | 1.1    |                 | 5            | 5         | 2           |
| 41Z>    | 20      | OSAGE    | 5     | 0.3    |                 | 5            | 5         | 2           |
| 41Z>    | 30      | OSAGE    | 5     | 0.3    |                 | 5            | 5         | 2           |
| 41Z>    | 40      | OSAGE    | 5     | 0.4    |                 | 5            | 5         | 2           |
| 41ZA    | 10      | OSAGE    | 9     | 0.1    |                 | 4            | 8         | 2           |
| 41ZA    | 20      | OSAGE    | 9     | 0.1    |                 | 4            | 8         | 2           |
| 41ZA    | 30      | OSAGE    | 9     | 0.1    |                 | 4            | 8         | 2           |
| 41ZA    | 40      | OSAGE    | 9     | 0.1    |                 | 3            | 8         | 2           |

### 4.3.3.H OSAGE NATION INVENTORY COMPARISON LISTING

| Route # | Section | Location | Class | Length | Bridge#        | Surface Type | Ownership | Const. Need |
|---------|---------|----------|-------|--------|----------------|--------------|-----------|-------------|
| 41ZA    | 50      | OSAGE    | 9     | 0.1    |                | 4            | 8         | 2           |
| 41ZA    | 60      | OSAGE    | 9     | 0.1    |                | 4            | 8         | 2           |
| 41ZA    | 70      | OSAGE    | 3     | 0.1    |                | 4            | 8         | 2           |
| 41ZA    | 80      | OSAGE    | 9     | 0.1    |                | 9            | 8         | 2           |
| 41ZA    | 90      | OSAGE    | 9     | 0.1    |                | 9            | 8         | 2           |
| 41ZA    | 100     | OSAGE    | 9     | 0.1    |                | 9            | 8         | 2           |
| 41ZA    | 110     | OSAGE    | 9     | 0.1    |                | 3            | 8         | 2           |
| 41ZA    | 120     | OSAGE    | 9     | 0.1    |                | 4            | 8         | 2           |
| 41ZA    | 130     | OSAGE    | 3     | 0.1    |                | 3            | 8         | 2           |
| 41ZA    | 140     | OSAGE    | 3     | 0.1    |                | 3            | 8         | 2           |
| 41ZA    | 150     | OSAGE    | 3     | 0.1    |                | 4            | 8         | 2           |
| 41ZA    | 160     | OSAGE    | 9     | 0.1    |                | 3            | 8         | 2           |
| 41ZA    | 170     | OSAGE    | 3     | 0.1    |                | 3            | 8         | 2           |
| 41ZA    | 180     | OSAGE    | 3     | 0.1    |                | 3            | 8         | 2           |
| 41ZA    | 190     | OSAGE    | 3     | 0.1    |                | 4            | 8         | 2           |
| 41ZB    | 10      | OSAGE    | 5     | 12.4   |                | 3            | 5         | 2           |
| 41ZB    | 20      | OSAGE    | 5     | 1.7    |                | 4            | 5         | 2           |
| 41ZC    | 10      | OSAGE    | 5     | 3.9    |                | 3            | 5         | 2           |
| 41ZD    | 10      | OSAGE    | 4     | 1.2    |                | 5            | 5         | 2           |
| 41ZE    | 5       | OSAGE    | 5     |        | 04976          |              | 5         | 2           |
| 41ZE    | 10      | OSAGE    | 5     | 1.9    |                | 4            | 5         | 2           |
| 41ZE    | 20      | OSAGE    | 5     |        | 24811          |              | 5         | 2           |
| 41ZE    | 30      | OSAGE    | 5     | 0.1    |                | 4            | 5         | 2           |
| 41ZF    | 10      | OSAGE    | 5     | 0.3    |                | 4            | 5         | 2           |
| 41ZF    | 20      | OSAGE    | 5     |        | 44840000000000 |              | 5         | 2           |
| 41ZF    | 30      | OSAGE    | 5     | 0.4    |                | 4            | 5         | 2           |
| 41ZF    | 40      | OSAGE    | 5     |        | 93720000000000 |              | 5         | 2           |
| 41ZF    | 50      | OSAGE    | 5     | 0.6    |                | 4            | 5         | 2           |
| 41ZF    | 60      | OSAGE    | 5     | 0.3    |                | 3            | 5         | 2           |
| 41ZG    | 10      | OSAGE    | 9     | 0.1    |                | 4            | 8         | 2           |
| 41ZG    | 20      | OSAGE    | 9     | 0.1    |                | 4            | 8         | 2           |
| 41ZG    | 30      | OSAGE    | 9     | 0.1    |                | 9            | 8         | 2           |
| 41ZH    | 10      | OSAGE    | 4     | 0.5    |                | 3            | 5         | 2           |
| 41ZI    | 10      | OSAGE    | 9     | 0.1    |                | 4            | 8         | 2           |
| 41ZI    | 20      | OSAGE    | 9     | 0.1    |                | 3            | 8         | 2           |
| 41ZI    | 30      | OSAGE    | 9     | 0.1    |                | 4            | 8         | 2           |
| 41ZI    | 40      | OSAGE    | 3     | 0.1    |                | 4            | 8         | 2           |
| 41ZI    | 50      | OSAGE    | 9     | 0.1    |                | 4            | 8         | 2           |
| 41ZI    | 60      | OSAGE    | 3     | 0.2    |                | 4            | 8         | 2           |
| 41ZI    | 70      | OSAGE    | 9     | 0.1    |                | 4            | 8         | 2           |
| 41ZI    | 80      | OSAGE    | 9     | 0.1    |                | 4            | 8         | 2           |

### 4.3.3.H OSAGE NATION INVENTORY COMPARISON LISTING

| Route # | Section | Location | Class | Length | Bridge#         | Surface Type | Ownership | Const. Need |
|---------|---------|----------|-------|--------|-----------------|--------------|-----------|-------------|
| 41ZI    | 90      | OSAGE    | 9     | 0.1    |                 | 4            | 8         | 2           |
| 41ZI    | 100     | OSAGE    | 9     | 0.1    |                 | 4            | 8         | 2           |
| 41ZJ    | 10      | OSAGE    | 5     | 1.4    |                 | 3            | 5         | 2           |
| 41ZK    | 10      | OSAGE    | 5     | 0.2    |                 | 4            | 5         | 2           |
| 41ZK    | 20      | OSAGE    | 5     |        | 070590000000000 |              | 5         | 2           |
| 41ZK    | 30      | OSAGE    | 5     | 0.8    |                 | 4            | 5         | 2           |
| 41ZL    | 10      | OSAGE    | 5     | 1      |                 | 3            | 5         | 2           |
| 41ZM    | 10      | OSAGE    | 5     | 1.5    |                 | 3            | 5         | 2           |
| 41ZM    | 20      | OSAGE    | 5     |        | 27595           |              | 5         | 2           |
| 41ZM    | 30      | OSAGE    | 5     | 1      |                 | 3            | 5         | 2           |
| 41ZM    | 40      | OSAGE    | 5     |        | 15561           |              | 5         | 2           |
| 41ZM    | 50      | OSAGE    | 4     | 5      |                 | 3            | 5         | 2           |
| 41ZN    | 10      | OSAGE    | 5     | 0.2    |                 | 4            | 5         | 2           |
| 41ZN    | 20      | OSAGE    | 5     |        | 26963           |              | 5         | 2           |
| 41ZN    | 30      | OSAGE    | 5     | 0.7    |                 | 4            | 5         | 2           |
| 41ZN    | 40      | OSAGE    | 5     | 2.5    |                 | 3            | 5         | 2           |
| 41ZO    | 10      | OSAGE    | 9     | 0.1    |                 | 3            | 8         | 2           |
| 41ZO    | 20      | OSAGE    | 9     | 0.1    |                 | 4            | 8         | 2           |
| 41ZO    | 30      | OSAGE    | 9     | 0.1    |                 | 3            | 8         | 2           |
| 41ZO    | 40      | OSAGE    | 3     | 0.2    |                 | 3            | 8         | 2           |
| 41ZO    | 50      | OSAGE    | 3     | 0.1    |                 | 4            | 8         | 2           |
| 41ZO    | 60      | OSAGE    | 3     | 0.1    |                 | 4            | 8         | 2           |
| 41ZO    | 70      | OSAGE    | 3     | 0.2    |                 | 3            | 8         | 2           |
| 41ZO    | 80      | OSAGE    | 3     | 0.1    |                 | 3            | 8         | 2           |
| 41ZP    | 10      | OSAGE    | 5     | 1      |                 | 3            | 5         | 2           |
| 41ZP    | 20      | OSAGE    | 5     |        | 06439           |              | 5         | 2           |
| 41ZP    | 30      | OSAGE    | 5     | 0.1    |                 | 3            | 5         | 2           |
| 41ZQ    | 10      | OSAGE    | 5     | 1.4    |                 | 3            | 5         | 2           |
| 41ZT    | 10      | OSAGE    | 5     | 3.8    |                 | 3            | 5         | 2           |
| 41ZU    | 10      | OSAGE    | 5     | 3.7    |                 | 5            | 5         | 2           |
| 41ZU    | 20      | OSAGE    | 5     | 0.7    |                 | 3            | 5         | 2           |
| 41ZU    | 30      | OSAGE    | 5     | 0.4    |                 | 4            | 5         | 2           |
| 41ZU    | 40      | OSAGE    | 5     | 0.9    |                 | 3            | 5         | 2           |
| 41ZU    | 50      | OSAGE    | 5     |        | 14743           |              | 5         | 2           |
| 41ZU    | 60      | OSAGE    | 5     | 0.9    |                 | 3            | 5         | 2           |
| 41ZU    | 70      | OSAGE    | 5     |        | 15108           |              | 5         | 2           |
| 41ZU    | 80      | OSAGE    | 5     | 3.2    |                 | 3            | 5         | 2           |
| 41ZU    | 90      | OSAGE    | 5     |        | 93041ZU090G     |              | 5         | 2           |
| 41ZU    | 100     | OSAGE    | 5     | 2.7    |                 | 3            | 5         | 2           |
| 41ZV    | 10      | OSAGE    | 4     | 0.4    |                 | 4            | 5         | 2           |
| 41ZV    | 20      | OSAGE    | 4     | 0.8    |                 | 3            | 5         | 2           |

### 4.3.3.H OSAGE NATION INVENTORY COMPARISON LISTING

| Route # | Section | Location | Class | Length | Bridge# | Surface Type | Ownership | Const. Need |
|---------|---------|----------|-------|--------|---------|--------------|-----------|-------------|
| 41ZV    | 30      | OSAGE    | 4     |        | 16386   |              | 5         | 2           |
| 41ZV    | 40      | OSAGE    | 4     | 0.7    |         | 3            | 5         | 2           |
| 41ZV    | 50      | OSAGE    | 4     |        | 05890   |              | 5         | 2           |
| 41ZV    | 60      | OSAGE    | 4     | 2.6    |         | 3            | 5         | 2           |
| 41ZV    | 70      | OSAGE    | 4     |        | 11908   |              | 5         | 2           |
| 41ZV    | 80      | OSAGE    | 4     | 0.5    |         | 3            | 5         | 2           |
| 41ZV    | 90      | OSAGE    | 4     |        | 03044   |              | 5         | 2           |
| 41ZV    | 100     | OSAGE    | 4     | 1.5    |         | 3            | 5         | 2           |
| 41ZW    | 10      | OSAGE    | 5     | 1.3    |         | 3            | 5         | 2           |
| 41ZX    | 10      | OSAGE    | 5     | 0.5    |         | 1            | 5         | 2           |
| 41ZX    | 20      | OSAGE    | 5     | 0.2    |         | 1            | 5         | 2           |
| 41ZX    | 30      | OSAGE    | 5     | 0.4    |         | 4            | 5         | 2           |
| 41ZY    | 10      | OSAGE    | 9     | 0.1    |         | 4            | 8         | 2           |
| 41ZY    | 20      | OSAGE    | 9     | 0.1    |         | 3            | 8         | 2           |
| 41ZY    | 30      | OSAGE    | 9     | 0.1    |         | 3            | 8         | 2           |
| 41ZY    | 40      | OSAGE    | 9     | 0.1    |         | 4            | 8         | 2           |
| 41ZY    | 50      | OSAGE    | 9     | 0.1    |         | 3            | 8         | 2           |
| 41ZY    | 60      | OSAGE    | 9     | 0.1    |         | 9            | 8         | 2           |
| 41ZZ    | 10      | OSAGE    | 5     | 2.8    |         | 3            | 5         | 2           |
| A415    | 10      | OSAGE    | 3     | 0.1    |         | 6            | 2         | 2           |
| A416    | 10      | OSAGE    | 9     | 0.1    |         | 4            | 2         | 2           |
| A416    | 20      | OSAGE    | 9     | 0.1    |         | 3            | 2         | 2           |
| A416    | 30      | OSAGE    | 30    | 0.1    |         | 3            | 2         | 2           |
| A417    | 10      | OSAGE    | 5     | 0.9    |         | 5            | 2         | 2           |
| A417    | 20      | OSAGE    | 9     | 0.1    |         | 0            | 2         | 4           |
| A418    | 10      | OSAGE    | 3     | 0.2    |         | 6            | 4         | 2           |
| A419    | 10      | OSAGE    | 3     | 0.3    |         | 6            | 4         | 2           |
| A420    | 10      | OSAGE    | 3     | 0.1    |         | 6            | 4         | 2           |
| A421    | 10      | OSAGE    | 3     | 0.2    |         | 6            | 4         | 2           |
| A422    | 10      | OSAGE    | 3     | 0.1    |         | 6            | 4         | 2           |
| A423    | 10      | OSAGE    | 3     | 0.1    |         | 6            | 4         | 2           |
| A424    | 10      | OSAGE    | 3     | 0.1    |         | 6            | 4         | 2           |
| A425    | 10      | OSAGE    | 3     | 0.1    |         | 6            | 4         | 2           |
| A426    | 10      | OSAGE    | 5     | 0.5    |         | 5            | 2         | 2           |
| A426    | 20      | OSAGE    | 9     | 0.1    |         | 5            | 2         | 2           |
| A427    | 10      | OSAGE    | 9     | 0.1    |         | 4            | 2         | 2           |
| A427    | 20      | OSAGE    | 9     | 0.1    |         | 3            | 2         | 2           |
| A428    | 10      | OSAGE    | 3     | 0.3    |         | 5            | 2         | 2           |
| A428    | 20      | OSAGE    | 9     | 0.1    |         | 5            | 4         | 2           |
| A428    | 30      | OSAGE    | 9     | 0.1    |         | 5            | 4         | 2           |
| A428    | 40      | OSAGE    | 9     | 0.1    |         | 5            | 4         | 2           |

### 4.3.3.H OSAGE NATION INVENTORY COMPARISON LISTING

| Route # | Section | Location | Class | Length | Bridge# | Surface Type | Ownership | Const. Need |
|---------|---------|----------|-------|--------|---------|--------------|-----------|-------------|
| A428    | 50      | OSAGE    | 8     | 0.2    |         | 6            | 4         | 2           |
| A428    | 60      | OSAGE    | 8     | 0.2    |         | 6            | 4         | 2           |
| A428    | 70      | OSAGE    | 8     | 0.1    |         | 6            | 4         | 2           |
| A429    | 10      | OSAGE    | 5     | 0.6    |         | 3            | 2         | 2           |
| A429    | 20      | OSAGE    | 9     | 0.1    |         | 1            | 2         | 2           |
| A429    | 30      | OSAGE    | 9     | 0.1    |         | 1            | 2         | 2           |
| A430    | 10      | OSAGE    | 5     | 0.2    |         | 3            | 2         | 2           |
| A430    | 20      | OSAGE    | 9     | 0.1    |         | 5            | 2         | 2           |
| A431    | 10      | OSAGE    | 5     | 0.2    |         | 3            | 2         | 2           |
| A431    | 20      | OSAGE    | 9     | 0.1    |         | 1            | 2         | 2           |
| A432    | 10      | OSAGE    | 9     | 0.1    |         | 6            | 2         | 2           |
| A432    | 20      | OSAGE    | 3     | 0.1    |         | 5            | 2         | 2           |
| A432    | 30      | OSAGE    | 3     | 0.2    |         | 3            | 2         | 2           |
| A433    | 10      | OSAGE    | 5     | 0.1    |         | 5            | 2         | 2           |
| A433    | 20      | OSAGE    | 5     | 0.1    |         | 3            | 2         | 2           |
| A434    | 10      | OSAGE    | 5     | 0.3    |         | 5            | 2         | 2           |
| A435    | 10      | OSAGE    | 3     | 0.1    |         | 5            | 2         | 2           |
| A436    | 10      | OSAGE    | 9     | 0.1    |         | 6            | 2         | 2           |
| A436    | 20      | OSAGE    | 9     | 0.1    |         | 3            | 2         | 2           |
| A436    | 30      | OSAGE    | 5     | 0.1    |         | 6            | 2         | 2           |
| A436    | 40      | OSAGE    | 5     | 0.1    |         | 6            | 2         | 2           |
| A437    | 10      | OSAGE    | 5     | 0.1    |         | 5            | 4         | 2           |
| A437    | 20      | OSAGE    | 5     | 1.1    |         | 5            | 4         | 2           |
| A438    | 10      | OSAGE    | 5     | 0.6    |         | 3            | 2         | 2           |
| A439    | 10      | OSAGE    | 9     | 0.1    |         | 3            | 2         | 2           |
| A439    | 20      | OSAGE    | 5     | 0.1    |         | 3            | 2         | 2           |
| A440    | 10      | OSAGE    | 5     | 0.1    |         | 3            | 2         | 2           |
| A440    | 20      | OSAGE    | 9     | 0.1    |         | 3            | 2         | 2           |
| A440    | 30      | OSAGE    | 9     | 0.1    |         | 3            | 2         | 2           |
|         |         |          |       |        |         |              |           |             |
|         |         |          |       |        |         |              |           |             |
|         |         |          |       |        |         |              |           |             |
|         |         |          |       |        |         |              |           |             |

APPENDIX A: PUBLIC INVOLVEMENT

Draft